DONALD L WHETSTONE
65 GLASS AV
LONDON ONT
N5W 1Z8

GEN

ALLEN COUNTY PUBLIC LIBRARY
3 1833 01219 2651

GC
971.302
L84UWF,
1942

THE STUDENTS OF
THE UNIVERSITY OF WESTERN ONTARIO
PRESENT THE 1942

# Occidentalia

RECORD OF THE YEAR
AT WESTERN

VOLUME 16

The Occidentalia '42

# Foreword

To attempt to catch through the medium of "still" pictures the dynamism of our college days is not a simple thing; and yet we have had the temerity to make the attempt. You will be the arbiters as to whether we have failed or succeeded in some measure at least. If our volume can recall at some future point of time a pleasant memory or two for the reader, we shall have succeeded in our mission.

# Contents

DEDICATION
ADMINISTRATION
ARTS '42
MEDS '42
PUBLIC HEALTH

AFFILIATED COLLEGES
ASSUMPTION
BRESCIA
HOLY NAMES
HURON
ST. PETER'S
WATERLOO

CO-EDS
ORGANIZATIONS
FRATERNITIES
ATHLETICS
CAMPUS

## *To The Members of Class '42:*

The theme of this year's Occidentalia is "Reconstruction After the War." On general grounds the foresight and forward planning involved in this are perfectly sound policy. But in the particular case of this War the prime element in reconstruction is the consecration of all our powers to winning the War. Without a stable foundation there can be neither construction nor reconstruction in any sphere. Assured victory is the foundation we now require; upon that prospect we must, first and last, focus all our vision. Other views, aims and plans must of necessity be subordinate to this. In preserving a sane balance between the pressure of imperative immediate duty towards the War and that of secondary and more remote duty, Class '42 may leave as its legacy to the University a positive inspiring example to succeeding classes. That its high and noble effort be rewarded with the blessing of rich success is the sincere wish of the Faculties and myself.

Yours sincerely,

W. SHERWOOD FOX.

# Dedication

We dedicate this volume to the graduates and undergraduates of the University of Western Ontario, men and women who have, temporarily at least, ceased in their search for knowledge and taken up the torch to carry it against those would-being encroachers upon the individual's right of self-expression.

We wish them God-speed in their mission, and hope that they will bring their idealism to an international realization.

## *To The Graduates of 1942:*

You are leaving the University to take your place in the world of affairs at a time more dismaying than any in all our recorded history. In this world you have very distinct duties as young men and women to whom special privileges have been given and from whom, therefore, special duties may be demanded.

Your primary duty is to prepare yourselves for after-war conditions, not alone for your own after-war pursuits, but also that you may contribute to that new world that must come. Make yourselves acquainted with the mistakes of the period following the last war and with the effects of those mistakes upon men and nations. Form sure opinions of how similar errors may be avoided this time. Consult with others—not fanatics wedded to some illusory theory but those who are clear thinkers and open-minded. Be open-minded yourselves. Listen patiently to others, then form your own opinions, and when you are sure you are right, become vocal.

If all the graduates of Canadian universities would do this, the results would be far-reaching upon Canada and the world in the years that are ahead.

A. T. LITTLE,
Chairman, Board of Governors.

## *To The Class of 1942:*

You are about to join that great fraternity of college and university graduates who are bound together through their common experiences by an intangible but unbreakable tie.

With this fact in mind I feel that as graduates of the University of Western Ontario in this year 1942 you will not allow your minds to atrophy, but will continue to be students and will remove, so far as you personally can, the reproach that has been often laid at the door of institutions of higher education, namely, that in many instances their graduates cease to be students as soon as they leave their Alma Mater. Is it too much to suggest that you, as an individual, and as a selected representative of a privileged group should be an example to your fellows, a leader in your community and a guide to the best way of life; always courageous, alert, cheerful and useful.

WALTER JAMES BROWN,
Executive Secretary.

*To The*
*Class of '42:*

To you can be applied the chant of the auctioneer, "Going, going, gone." No sooner had you got settled in your academic haunts than the process of going began—generally, though not always, by voluntary exit. The world turmoil early injected itself even into what the wise in their ignorance call the cloistered retreats of a loafers' paradise, and confounded the issue for many to such an extent that concentration on educational objectives became progressively impossible and in confusion and disappointment they left. Many others heard clearer than anything else in life the call "to arms, to arms" and they left. The rest will go out at the proper time and in orderly fashion—only to hear, both men and women, that same stentorian call. It rings the issue of your day and of the future of our world. All we can hope is that from your Alma Mater you have gathered some fortitude of soul, some clearness of purpose, some precision of vision that will enable you to meet this, your challenge, with nobler results than your fathers won from their challenge and their fathers from theirs. The centuries ahead are what you make them in this your generation. Our hope, our faith, our assurance rest in you. You must not fail. You won't.

K. P. R. NEVILLE,
Dean, Faculty of Arts.

*To The Class of '42:*

Among the myriad uncertainties that lie before you, one certainty there is, that all must suffer for the maintenance of ideals by the sacrifice of non-essentials, of necessities and perhaps even of life itself.

Your university studies have, we fondly hope, provided you with a clear vision to grasp the significance of democratic ideals and a determination to achieve a final victory for them so that "to-morrow when the world is free" you will remember gratefully the training that Western gave you.

Our heartfelt sympathy and earnest good wishes accompany you as you go forth to put theory into practice.

DOROTHY TURVILLE,
Adviser to Women.

# Faculty of University College

Albright, Mrs. F. S., M.A.,
Associate Professor of English

Allen, R. A., Ph.D.,
Professor of German

Allen, R. L., M.A.,
Professor of Physics

Allen, Mrs. R. A., M.A.,
Lecturer in French

Bassett, M. E., M.A.,
Professor of Romance Languages

Battle, Helen, Ph.D.,
Associate Professor of Zoology

Berdan, Helen, Ph.D.,
Associate Professor of Botany

Bittner, C. J., Ph.D.,
Assistant Professor of Economics

Burns, J. W., M.Sc.,
Professor of Organic Chemistry

Campbell, Catherine, B.A.,
Instructor in Library Science

Carrothers, C. C., LL.B.,
Lecturer in Commercial Law

Cole, Randal H., Ph.D.,
Instructor in Mathematics

Collin, W. E., L. 'es L.,
Associate Professor of Romance Languages

Crawford, K. G., M.A.,
Lecturer in Municipal Affairs

Crocker, J. Howard, M.P.E.,
Director of Physical Education

Davies, Lewis H., B.Sc., B.P.E.,
Assistant Director of Physical Education

Dearle, R. C., Ph.D.,
Professor of Physics

Detwiler, J. D., Ph.D.,
Professor of Applied Biology

Doherty, Eleanor, Ph.D.,
Assistant Professor of French

Dorland, A. G., Ph.D.,
Professor of History

Durnford, A. W., Ph.D.,
Assistant Professor of Physics

Foster, Willena, M.A.,
Associate Professor of Physics

Garland, M. A., M.A.,
Instructor in History

Gillespie, Mary, B.A.,
Assistant Professor of Secretarial Science

Gunton, J. A., Ph.D.,
Professor of Chemistry

Hardy, Jean, B.A.,
Instructor in Secretarial Science

Hart, N. C., M.A.,
Professor of Botany

Harvey, W. B., Ph.D.,
Associate Professor of Economics

Hitchcock, H. B., Ph.D.,
Assistant Professor of Zoology

Hunten, K. W., Ph.D.,
Associate Professor of Chemistry

Inman, M.D., Ph.D.,
Professor of Economics

Jenkin, H. E., B.A.,
Assistant Professor of Romance Languages

Johnson, A. H., Ph.D.,
Instructor in Philosophy and Psychology

Kalbfleisch, H., M.A.,
Assistant Professor of German

Keyes, Margaret,
Associate Professor of Secretarial Science

Kingston, H. R., Ph.D.,
Professor of Mathematics, Director of the Summer School and Extramural Departments

Landon, Fred, M.A.,
Librarian, Associate Professor of History

L'Ecuyer, Hero, M.B.A.,
Assistant Professor of Business Administration

Liddicoat, Doris, M.A.,
Lecturer in English

Liddy, R. B., Ph.D.,
Professor of Philosophy and Psychology

Magee, G. R., Ph.D.,
Associate Professor of Mathematics

Maine, S. F., Ph.D.,
Associate Professor of History,
Director of Extension Department

Macdonald, R. D., Ph.D.,
Instructor in Geology

MacQueen, Mildred A.,
Instructor in Physical Education

Montgomery, Frances, Ph.D.,
Assistant Professor of Romance Languages

Neville, Jean T., M.A.,
Lecturer in English

Neville, K. P. R., Ph.D.,
Professor of Classics, Dean of University College, Registrar

Pemberton, R. E. K., M.A.,
Associate Professor of Classics

Pleva, E. G., Ph.D.,
Instructor in Geography

Ralph, J. D., Ph.D.,
Professor of Classics

# Faculty of University College

Reavely, G. H., M.A.,
Associate Professor of Geology

Reilly, E. E., M.Sc.,
Professor of Economics

Robertson, A. D., M.A.,
Professor of Zoology

Robson, D. O., Ph.D.,
Assistant Professor of Classics

Sivertz, C., Ph.D.,
Associate Professor of Chemistry

Spenceley, J. A., M.A.,
Professor of English

Stiling, F., M.A.,
Assistant Professor of English

Tamblyn, W. F., Ph.D.,
Professor of English

Taube, E., Ph.D.,
Assistant Professor of German

Taylor, R. B., B.A.,
Lecturer in Business Administration

Thompson, W. A., M.B.A.
Associate Professor of Business Administration

Turville, Dorothy, Ph.D.,
Professor of Romance Languages,
Adviser to Women

Walker, A. R., M.A.,
Professor of Plant Pathology

Walker, Jean I., L.C.M.,
Instructor in English

Waller, C. C., D.D.,
Professor of Hebrew

Watson, J. K., M.A.,
Instructor in Chemistry

Willis, R. B., M.A.,
Assistant Professor of Business Administration

Wilson, D. J., Ph.D.,
Assistant Professor of Psychology

Woonton, G. A., M.A.,
Instructor and Research Assistant in Physics

# Faculty of Medicine

Aitken, George, M.D.,
Assistant in Anaesthesia V.H.

Andrus, Paul Morphy, M.D., F.R.C.P. (C),
Assistant Professor of Radiology

Armstrong, John Russell, M.D.,
Assistant Professor of Ophthalmology,
Otology, Rhinology and Laryngology

Asheshov, Igor N., M.B., B.Ch.,
Associate Professor of Bacteriology

Bartram, Edward, M.D.,
Instructor in Medicine and Electrocardiography

Blaisdell, James, M.S., B.Sc.,
Senior Instructor Pathology and Bacteriology

Blezard, John, M.D., M.D.C.M.,
Assistant in Anaesthesia V.H.

Bowman, James, M.D., L.M.,
Lecturer in Life Insurance

Bryan, W. W., B.S., M.D.,
Professor of Radiology

Busby, Eldon, B.A., M.D., F.A.C.S.,
F.R.C.S. (C),
Assistant Professor of Surgery

Callaghan, Vincent, M.D., F.A.C.S.,
Instructor in Surgery

Campbell, Frederick, B.A., M.D., M.R.C.P.,
F.R.C.P.,
Associate Professor of Medicine

Cline, Charles A., M.D.,
Instructor in Medicine

Childs, James, M.D., F.R.C.P.,
Associate Professor of Medicine

Clegg, Frank Robert, M.D., F.R.C.S.,
Associate Professor of Obstetrics
and Gynecology

Collyer, Gerald, B.A., M.D.,
Instructor in Medicine

Cram, R. H., M.D.,
Instructor in Pathology and Bacteriology

Crane, James W., M.B.,
Emeriti Professor of Pharmacology

Crombie, David, M.D.C.M., M.R.C.S.,
L.R.C.P.,
Assistant Professor of Medicine

DeLuca, H. A., B.A., M.A., Ph.D.,
Instructor in Biochemistry

Dewan, John George, B.A., M.D., M.A.,
D.P.M., Ph.D.,
Instructor in Biochemistry

Duffy, Joseph L., Ph.B., B.A., M.D.C.M.,
Instructor in Medicine

Ferguson, Duncan, M.D.,
Senior Instructor in Medicine

Ferguson, Farquard, M.D.,
Assistant in Anaesthesia V.H.

# Faculty of Medicine

Ferguson, Robert, M.D.,
Assistant in Anaesthesia V.H.

Fisher, J. H., M.D., M.Sc., F.R.C.P. (C),
Professor of Pathology and Bacteriology

Fisher, John Heber, M.D., L.R.C.P. & S., L.R.F.P. & S., F.A.C.P., F.R.C.P. (C),
Instructor in Medicine

Geddes, John, M.D.,
Instructor in Medicine and in Clinical Therapeutics

Gordon, Roderick, M.D., D.P.H., F.A.C.P.,
Instructor in Electrocardiography

Gordon, Sheila M., M.D.,
Assistant in Anaesthesia

Grace, Archibald J., B.A., B.M., B.Ch., M.A., M.R.C.S., L.R.C.P., F.R.C.S.,
Associate Professor of Surgery

Graham, Angus, M.D.,
Assistant in Anaesthesia V.H.

Hale, George, M.D.C.M., F.A.C.P., F.R.C.P. (C),
Professor in Medicine

Harris, Charles, M.D.,
Lecturer in Public Health

Hitchcock, H. B., A.B., A.M., Ph.D.,
Instructor in Biology

Hobbs, G. E., B.A., M.D.,
Instructor in Psychiatry

Hughes, Francis W., M.D., F.A.C.P., F.R.C.P. (C),
Assistant Professor of Medicine

Johnston, Robert, M.D., F.A.C.S., F.R.C.S. (C),
Assistant Professor of Surgery

Kennedy, Frank, B.A., M.D., M.S., F.A.C.P. (C),
Instructor in Medicine

Lewis, John, M.D.,
Instructor in Medicine

Lindsay, John C., M.B., F.A.C.P.,
Professor Emeriti of Pediatrics

Little, Harold, M.B., F.R.C.P. (C),
Associate Professor of Pediatrics

Loughlin, Edward, M.D.,
Senior Instructor in Obstetrics and Gynecology

Loughlin, Hubert, M.D.,
Instructor in Pediatrics

Luney, Frederick, M.D., D.P.H.,
Associate Professor of Pathology

MacCallum, Archibald, B.A., M.D., Ph.D., F.R.S.C.,
Professor of Biochemistry

MacDonald, Samuel, B.A., M.B., Ch.B.,
Instructor in Genitourinary Surgery

Macklin, Charles, M.D., M.A., Ph.D., F.R.S.C.,
Professor of Histology and Embryology

Macklin, Madge Thurlow, B.A., M.D.,
Assistant Professor of Histology and Embryology

McAlpine, Kenneth, M.D.,
Instructor in Pediatrics, Histology and Embryology

McCausland, Archibald, M.D., C.M.,
Instructor in Psychiatry

McFarlane, Donald Cecil, M.D.,
Instructor in Ophthalmology, Otology, Rhinology and Laryngology

McGeoch, James, M.D.,
Instructor in Psychiatry

McLean, William, M.B.,
Associate Professor of Physiotherapy

McNeill, George, M.D., F.A.C.S.,
Professor of Radiology

Miller, Frederick, M.B., M.A., M.D., F.R.S.C., F.R.C.P., F.R.S.,
Professor of Physiology

Morrison, Murray, M.D.,
Instructor in Radiology

Mowry, Albert, M.D., M.Sc.,
Instructor in Obstetrics and Gynecology

Ollerhead, W. W., M.D.,
Instructor in Anatomy

Penrose, Lionel Sharples, M.A., M.D., M.R.C.S., L.R.C.P.,
Instructor in Psychiatry

Ramsay, George, M.D., F.A.C.S., F.R.C.S.,
Professor of Orthopaedic Surgery

Read, Arthur, M.D.,
Instructor in Surgery

Richardson, K. R., M.D.,
Assistant in Anaesthesia

Robinson, John, M.D., M.Sc.,
Instructor in Physiotherapy

Ross, Cecil, M.D., F.R.C.S.,
Instructor in Surgery

Ross, Charles,
Lecturer in Medical Jurisprudence

Seaborn, Edwin, M.D., F.A.C.S., LL.D.,
Lecturer in Medical Ethics,
Emeriti Professor of Surgery

Sexton, George B., M.D.C.M.,
Instructor in Medicine

Sharpe, D. M., M.D.,
Instructor in Anatomy

# Faculty of Medicine

Sharpe, William, M.B.,
Instructor in Medicine (Tuberculosis)

Skinner, Henry, M.B., F.R.C.S. (C),
Associate Professor of Anatomy

Skinner, H. G., M.D.,
Instructor in Pharmacology

Slack, Albert Josiah, Ph.C., Mass. C. of P.H., M.D., D.P.H.,
Associate Professor of Public Health

Smith, Ivan, M.D., M.Sc., F.R.C.S.,
Instructor in Radiology

Stevenson, George, M.B.,
Professor of Psychiatry,
Superintendent, Ontario Hospital

Stuart, C. K., M.D.,
Instructor in Medicine

Stravraky, George, M.D., M.Sc., M.D.C.M.,
Assistant Professor of Physiology

Sullivan, Cyril, B.A., M.D., M.Sc., F.R.C.S.,
Instructor in Obstetrics and Gynecological Pathology and in Obstetrics and Gynecology

Sumner, William, B.A., M.D.,
Instructor in Pediatrics and in Clinical Therapeutics

Tew, William, M.B., F.R.C.S., Edinburgh, F.R.C.S., F.R.C.O.G. (C),

Tillmann, William, M.D., F.R.C.P.,
Emeriti Professor of Pediatrics

Thompson, Septimus, M.D., F.A.C.S., F.R.C.S. (C),
Professor of Ophthalmology, Otology, Rhinology and Laryngology

Watson, Earle, M.D., F.A.C.S., F.R.C.P., Edinburgh (C),
Professor of Pathological Chemistry

Waud, Russell, M.D., M.Sc., Ph.D.,
Professor of Pharmacology

Wharton, George, M.D., M.S., F.A.C.P.,
Instructor in Medicine

Wilcox, Lewis DeWitt, M.D., F.R.C.P.,
Instructor in Medicine

Wilkey, J. R., B.A., M.D.C.M.,
Lecturer in Public Health

Wilson, John Cameron, M.D., F.A.C.S., F.R.C.S.,
Associate Professor of Surgery

# Faculty of Public Health

WHOLE-TIME STAFF

Slack, A. J., Ph.C., M.D., D.P.H.,
Director, Institute of Public Health

Walker, Mildred I., Reg. N., C.P.H.N.,
Chief, Division of Study for Graduate Nurses

Wilson, W. M., M.D.,
Acting Chief, Division of Pathology and Bacteriology

Fleming, T. A., B.A., M.Sc.,
Chief, Division of Chemistry

Hollands, W. W., M.D.,
Assistant, Division of Pathology and Bacteriology

PART-TIME STAFF
Intramural Instructors

Bittner, Christopher John, B.A., M.A., Ph.D.,
Sociology

Fallis, Leslie Clinton, M.B.,
Hospital Administration

Fuller, E. W., L.D.S. (R.C.D.S. Tor. '14); D.D.S. (Tor. '14),
Oral Hygiene

Harris, Charles A., M.D.,
Public Health Administration

Hazlewood, Evelyn, Reg. N.,
School of Nursing Administration

Hobbs, G. E., B.A., M.D.,
Mental Hygiene

Liddy, R. B., Ph.D.,
Psychology

Little, Harold Smith, M.B. (Tor.); F.R.C.P.,
Infant and School Welfare

McKone, E. H., B.A., B.Paed.,
History of Education and Principles of Teaching

Morris, Douglas P., B.A., F.A.S., A.A.I.A.,
Vital Statistics

Sexton, G. B., M.D.,
Venereal Diseases

Sister St. Elizabeth, Reg. N., C.I.N.,
Ward Teaching and Supervision

Sharpe, William Clarence, M.B. (Tor.),
Tuberculosis

Skinner, Henry Alan, M.B. (Tor.),
Anatomy

Stuart, Hilda Muir, Reg. N., C.I.N.,
School of Nursing Administration

Tew, William Pelton, M.B. (Tor.), F.R.C.S. (Edin.),
Prenatal Hygiene and Maternal Welfare

Walker, Jean,
Public Speaking and Parliamentary Procedure

## Faculty of Holy Names College

Dean: Sister Mary Electa, M.A.,

Hannan, Mary Agnes, B.A.,
Instructor in French

Sister M. Henrietta, B.A., M.A.,
Instructor in Science

Sister Isidore, B.A.,
Instructor in Home Economics

Sister Aloysius Mary, B.A., M.A.,
Instructor in Library Science

Cooke, Charles James, B.A., M.A.,
Lecturer in Economics

Mother M. Egidius, B.A., M.A.,
Lecturer in Spanish

Sister M. Electa, B.A., M.A.,
Lecturer in English

Sister M. Elizabeth-Teresa, B.A., M.A.,
Lecturer in Mathematics

Kehoe, Monika, A.B., Ph.D.,
Lecturer in English

Sister M. Raphailda, B.A., M.A.,
Lecturer in English

Sister M. Rosalie, B.A., M.A.,
Lecturer in Latin and History

Van Doren Marianna Soule, B.A.,
Lecturer in Public Speaking

Woolcott, Margaret Mary, B.A.,
Instructor in Physical Education

## Faculty of St. Peter's Seminary College of Arts

Rector: Rt. Rev. A. P. Mahoney, D.P., V.G.

Registrar: Rev. J. H. Pocock, B.A.

Cook, Rev. Joseph Aylward, B.A., M.A.,
Instructor in Philosophy

Durand, Rev. Anthony Joseph, B.A., M.A.,
Instructor in English and French

Flannery, Rev. Thomas West, Ph.L., S.T.D.,
Associate Professor of Philosophy

Flynn, Rev. Leo James, B.A., S.T.D., S.S.L.,
Instructor in Latin and Philosophy

Forristal, Rt. Rev. Leonard Michael, B.A.,
Associate Professor of Philosophy

Mahoney, Rt. Rev. Andrew Parnell,
Professor of Religious Knowledge

McCarthy, Rev. Thomas Joseph, B.A., M.A., S.T.B., S.T.L., S.T.D.,
Professor of English

Pocock, Rev. John Herman, B.A.,
Professor of Philosophy

Simpson, Rev. William Francis, B.A., M.A.,
Professor of French

Wemple, Rev. Lester Albert, B.A., Ph.L.,
Professor of Philosophy

Sullivan, Rev. Charles Edward, B.A.,
Lecturer in Religious Knowledge

## Faculty of Waterloo College

President: Clausen, Rev. Frederick B., D.D.

Registrar: Hirtle, Roy J. E., M.Sc.

Bursar: Creager, Rev. H. L., B.A., B.D., S.T.M.

Bale, Louise Kathleen Twietmeyer, B.A., M.A.,
Professor of French and German

Clausen, Rev. F. B., D.D.,
Professor of Religious Knowledge

Evans, Wellesley D., M.A.,
Professor of French

Hirtle, R. J. E., B.Sc., M.Sc.,
Professor of Science,
Associate Professor of Mathematics

Jefferis, Jeffrey Douglas, B.A., M.A., Ph.D.,
Professor of Classics

Klinck, Carl Frederick, B.A., M.A.,
Professor of English

Little, Rev. Carroll Herman, B.A., D.D., S.T.M., S.T.D.,
Professor of Religious Knowledge and Biblical Greek

McIvor, Russell Craig, B.A., M.A.,
Professor of Economic and Political Science

McLaren, Anna Margaret, B.A., M.A.,
Professor of History

Rikard, James Andrew, B.A., B.D., M.A.,
Professor of Philosophy

Schorten, Rev. Herman, D.D.,
Professor of German

Dunham, Mabel, B.A.,
Lecturer in Library Science

# Faculty of Assumption College

Guinan, Rev. V. J., C.S.B., M.A.,
Professor of Religion

Murphy, Rev. J. Stanley, C.S.B., M.A.,
Associate Professor of English

Armstrong, Rev. Charles Joseph, B.A.,
Instructor of Physical Education

Burns, Rev. Francis Leo, M.A.,
Assistant Professor of Economics

Connell, James Patrick, B.A.,
Instructor in Economics

Garvey, Rev. Edwin Charles, Ph.D.,
Professor of Philosophy

Horne, Gilbert Richard, M.A.,
Professor of Economics and Political Science

Lajeunesse, Rev. Ernest J., M.A.,
Professor of French

Laughlin, Lewis Burton, B.A.,
Instructor in Library Science

Mallon, Rev. James Francis, M.A.,
Associate Professor of Romance Languages

McCorkell, Rev. Edmund Joseph, M.A.,
Professor of English

MacDonald, Ralph James, M.A.,
Instructor in Philosophy

Ruth, Rev. Francis Sylvester, B.A.,
Associate Professor of Chemistry and Physics

Wey, Rev. Joseph Charles, M.A.,
Professor of Classics

Campbell, Laughlin Augustine J., M.A.,
Lecturer in English

Denomy, Rev. Alexander Joseph, B.A., M.A., Ph.D.,
Lecturer in English and History

Deverall, Richard Lawrence Grace, B.A.,
Lecturer in Economics and Political Science

Kennedy, Rev. L., B.A., M.A., L. 'es L., D. Arch.,
Lecturer in History

Liddell, Helen Hughes, B.A.,
Lecturer in Classics

Morand, Hon. Raymond Ducharme, P.C., M.D.,
Lecturer in Economics and Political Science

Mulligan, Maurice Joseph, B.A., M.A.,
Lecturer in Chemistry

Murphy, Rev. Joseph Stanley, B.A., M.A.,
Lecturer in English

Nosotti, Andrew, B.Sc.,
Lecturer in Mathematics

Roach, Rev. William Joseph, B.A.,
Lecturer in Philosophy

Thompson, Rev. George James, B.A.,
Lecturer in Latin

Weiler, Rev. Arthur Jerome, B.A.,
Lecturer in German

Young, Rev. Edmund M., B.A.,
Lecturer in History

# Faculty of Ursuline College

Dean: Mother M. St. James, M.A.

Registrar: Mother M. Rosanna, M.A.

Brennan, Rev. Francis Joseph, B.C.L., S.T.L.,
Professor of Religious Knowledge

Cook, Rev. Joseph Aylward, B.A., M.A.,
Instructor in Philosophy

Mother M. Eileen, B.A.,
Instructor in Mathematics

Mother M. Felicitas,
Instructor in German

Flannery, Rev. Thomas West, Ph.L., S.T.D.,
Associate Professor of Philosophy

Flynn, Rev. Leo. James, B.A., S.T.D., S.S.L.,
Instructor in Latin and Philosophy

Mother M. Marie, B.A., M.A.,
Professor of French and Spanish

Mother M. Mercedes, B.A., M.A.,
Professor of History

Pocock, Rev. John Herman, B.A.,
Professor of Philosophy

Mother M. Rosanna, B.A., M.A.,
Instructor in French and Economics

Mother M. St. James, B.A., M.A.,
Professor of English

Mother M. St. Michael, B.A., M.A.,
Instructor in Economics and Latin

Wemple, Rev. Lester Albert, B.A., Ph.L.,
Professor of Philosophy

Willson, Pauline Eleanor, B.A.,
Instructor in Home Economics

Baird-Brown, Mme. Georgette,
Instructor in French

Mother M. Benedict, B.A.,
Instructor in French

Childs, Rev. George Francis, B.A., J.C.B., J.C.L.,
Lecturer in Religious Knowledge

Frappier, Dorothy Rena, D.P.E.,
Assistant in Physical Education

# Faculty of Huron College

Principal: Rev. A. H. O'Neil, B.A., B.D.

Dean of Residence: Rev. L. A. Nelles, B.A.

Treasurer: J. K. H. Pope

Garland, Rev. Mervin Ansley, B.A., M.A., L.Th.,
Instructor in History

Waller, Rev. Charles Cameron, B.A., M.A., D.D.,
Professor of Hebrew

Parker, Rev. Maxwell Bailey, B.A., B.D., M.A.,
Lecturer in Religious Knowledge

Trumper, Rev. Ashlyn Aitken, L.Th.,
Lecturer in Religious Knowledge

*To The Class of '42:*

In these days when the idea of a "new order" is so much to the fore, my thoughts revert to a part of a verse found in the Book of Revelations, "And I saw a new heaven and a new earth." Whether the above refers to the situation in which the world finds itself to-day, I know not, but we must face the fact that we are living in a period when an "old order" is being overthrown. It is to be your duty and responsibility to aid in creating a "new order" in which the evils of the old will have been materially lessened. In order to create a "new order," you will have to properly evaluate the old, discarding that which is found to be the cause of so much injustice, but retaining that which is of value. To this problem you bring minds properly trained to weigh and evaluate evidence. Your contribution to the establishment of a "new order," founded on the principle that "the most perfect government is that in which an injury to one is the concern of all," will be a measure of the value of your University education.

In conclusion, may I suggest that you fix as the objective of your life, the implication of the motto,

"I serve."

J. W. BURNS,
Honorary President.

# Class History

On a bright autumn day long ago an old car wheezed to an asthmatic stop in front of the tall grey tower of the Arts College . . . little did its youthful driver dream of what the future had in store—the joys and sorrows, hopes and aspirations, the triumphant exultation of victories and the despondent disillusionment of defeat . . . and yet we thank thee O Alma Mater . . . for the bitter-sweet of experience.

Act One of our saga of the intellectual frontiers began on September 26, 1938, when we registered for a four-year course in trial and error adjustment . . . this processing of personalities was painful not only for us but for our professors as well . . . we were a cocky bunch of Frosh . . . no initiation for the first time in years proved the upper-classmen were afraid of us . . . and look at all the athletes we brought to the school . . . Thompson, Guiltinan, Krol, Gaunt, Allen, Hollingworth, McGill and others of the gridiron with Cook, Allen and others of ring and mat . . . so why shouldn't we be proud? . . . the Redman nosed the Mustangs out of a title when Doris Eagles was the first Co-ed cheer-leader . . . Sadie Hawkins first visited our hallowed halls and thenceforth became institutionalized . . . the Hard Times Party at ¼ of a cent a pound . . . the Protest Campaign $25,000 worth . . . parades and mass meetings and Frosh Jack Clunie sprang to oratorical fame overnight . . . came exams and came the twilight of our Freshman history . . .

As Sophomores with war staring us in the face we were unafraid for we had Ernie Gaunt as our class President . . . the Mustangs broke the jinx of the Varsity Bowl and swept onward to become undefeated champions of the gridiron . . . the Assault-at-Arms with Western out in front with eight individual champions and a host of runners-up . . . the interfaculty sports programme found Arts '42 copping the trophy the first time it was offered

# Of Arts '42

. . . Gord Nisbet of '42 became interfaculty boxing and wrestling champ . . . stormy political battles . . . U. S. C. elections a la Machiavelli, and Sharpe, Richardson, and Clarke elected to office . . . the "Spoils Edition" of the Gazette . . . the Gazette-U. S. C. battle and the outlaw edition followed by the U. S. C. edition . . . more exams and so . . .

Now we were Juniors and Al Johnson, Gus Guiltinan, Ernie Gaunt, Herb Hollingworth, Jack Clunie and more to follow were steadily streaming into the armed forces . . . the U. S. C. finally compromised on Colucci and an improved constitution to remodel the publications structure . . . everyone in the C. O. T. C. and a ban on Intercollegiate Sports . . . the Frosh were again wearing caps . . . unassuming Bob Shervill continued his good work on the year executive, but now as President . . . he has remained President ever since . . . the inter-year drama festival with Arts '42 winning the coveted award . . . Bill Marsden's anti-woo-pitching campaign directed against campus lovers . . . . trouble with the Meds and Stoner's hair-cut . . . the boys left for Borden . . . the search for a new school song . . . Co-ed Prom . . . elections et al. . . .

And now we were Seniors . . . demi-gods of halls and campus . . . the ranks of the males being thinned continually by the Services left the rest of us men feeling like slackers . . . the Saturday football games (American style) and the Saturday night dances . . . our last fling at the Co-ed Prom and Arts Ball . . . our last College-age romance . . . and the things which have happened to us here are rapidly becoming memories . . . . memories which will never be forgotten for though our lives and loves be caught up in the maelstrom of war the spirit of Western, symbolic of our democratic institutions, will live to conquer and rebuild the world of the future . . . you, the Class of '42, will play no small part in both victory and reconstruction.

# Valedictory

Mr. Chairman, members of the faculty and fellow-members of Arts '42. It is a privilege and an honour to speak for and to our class. The time is rapidly approaching when each and every one of us will have to get down to serious work and thought. I am not speaking of examinations, because they are but incidental obstacles in your road to the future; I say incidental because the very fact that you are here to-night proves that they are obstacles which with a certain amount of effort you can overcome—if you so desire. I am speaking rather of the life which is before us; the uncivilized jungles of the twentieth century through which we must blaze a trail if we are to have a lasting world peace.

Our cloistered life is over. No more can we devote our time to the social and scholastic whirl, but must rather turn our energies against the centrifugal forces of a tyrannic despotism which is trying to cast our ideals off into the void of nothing. At a time when the quake of world conflict is dangerously rocking our entire democratic structure it would be well for us to examine the foundation-stones of our liberal institutions.

Much has been said and much more will be said about the art of governing. But now at a time when we are on the idealogical defensive we must dust off the old taken-for-granted concepts and look at them with the eyes of modern age. We should ask ourselves the questions—"What is democracy?" "What does the word imply?" Can I when I ask myself the question—"Are you a democrat?" answer truthfully and say—"Yes, I am a democrat."

To me democracy, like all political philosophies, is but a state of mind. I am a democrat if I am democratic in my attitude towards others. Political philosophies, we are informed, are not new, nor is a war of ideals an unheard-of thing. Since the first day that Eve appeared as a companion for Adam there have been differences of opinion.

There are two sides to every personality—the side which tells us to behave in a certain way because that is the way in which our animal natures wish us to behave, and our rational side which gives us pause to reason before we act. These two forces of reason and desire are in continuous conflict. If we carry the animal or irrational side to its logical conclusion we have Fascism in its most deadly form; if we carry the rational aspect of our natures to its most logical extreme you can conceive how dull and colourless life would be —to be always doing the logical, to always know what is about to happen—there would be no room for the fullest development of the personality and all our decisions would be boiled down to a set of rules of behaviour. Life would become scientific and we would be but so many more machines in an age already crowded with machines.

The answer would appear to be a proper balancing of these two forces so that they would be in perfect harmony. "Very well," you say, "but just

# 1942 Style

what has all this to do with democracy?" Well, just this. I am trying to show that Fascism is not something which is peculiar to only the German or Italian mind, but it is a deadly parasite which will eat at the intellectual tissue of any person who exposes an unprepared mentality to its ravages. Reason topples and comes crashing to the ground and nothing remains save the violent nihilism of a power-seeking ruling clique. A clique which hopes and intends to expand its power into world dominion at the expense of human freedom.

The Fascist state of mind is dangerous and must be tamed. It is present in this very room. You and I and every one of us possess it to a greater or less degree. To us it is particularly dangerous because we little suspect when it is about to deal a knockout blow to our own intellects.

There is but one way of combating this paresis of the brain and combating it successfully. We must fortify our reasoning processes against the ravages of illogical extremism. For then and only then can we begin to feel secure, and even this security can be disturbed by some would-be dictator outside our own immediate sphere.

The answer is the building up of a democratic attitude in our own minds —an attitude which is based chiefly on tolerance, for only when we are tolerant do we behave as true democrats. If we believe in democracy we believe in it not only for ourselves but also for others, regardless of race or colour. Democracy does not imply merely the rule of the majority, true democratic decisions are not arrived at by the simple procedure of counting heads. This is not enough. The best organized of small extremist groups has little trouble in swaying the minds of the large masses of the people whose only real desire is for peace and security in which to conduct their own lives. Because of the tremendous complexity of the issues at stake they have never as yet become well enough informed as to what form of government would give them the greatest freedom without degenerating into blind followers of a self-styled Messiah.

Education is the key to permanent peace. Education as to the democratic spirit. We must not only foster in ourselves and in others a growing spirit of tolerance, but must be prepared to fight to protect our right to that spirit. We have been happy behind the walls of Western because of the quiet scholarly life we have led. Our professors have been kind to us in pointing out the road we should follow to true education. It is now our problem to walk that road in search of truth; but we must carry cudgels with us as protection against the reptiles lurking behind every tree and stone. The way can and will be hard, we shall be disappointed and disillusioned and at times we will grow bitter and a soul-destroying cynicism may seek to envelop us, but if we keep our eyes raised to the shining haven at the end of the road we can retain our ideals and perhaps do something to improve a world into which we were born.

BOB COLUCCI,
Class Valedictorian.

CWMFY ARRIVES--THE BEGINNING OF A NEW LIFE

THIS MUST BE THE PLACE

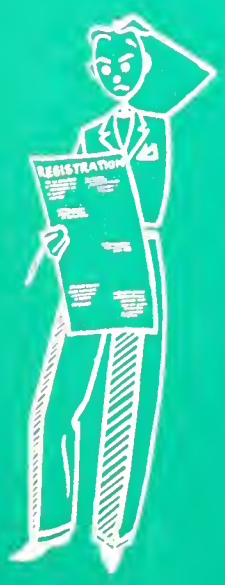


LOOKS COMPLICATED

**MARION ATKINSON**
Honour French and English
SHEDDEN, ONT.

Gamma Phi Beta
Hesperian Club
Le Cercle Francais
S. C. M.
Glee Club
Debating Society

**ROBERT ANTHONY**
Honour Business Admin.
LONDON, ONT.

Commerce Club
Quarterly Review of Commerce
Gazette
S. A. A.
A. K. Psi

**HARRY ACRES**
General Arts
LONDON, ONT.

Interfaculty Sports
Glee Club
Occidentalia
Social Democrat's Club
Rho Theta Chi
Gazette (Editor in Chief)

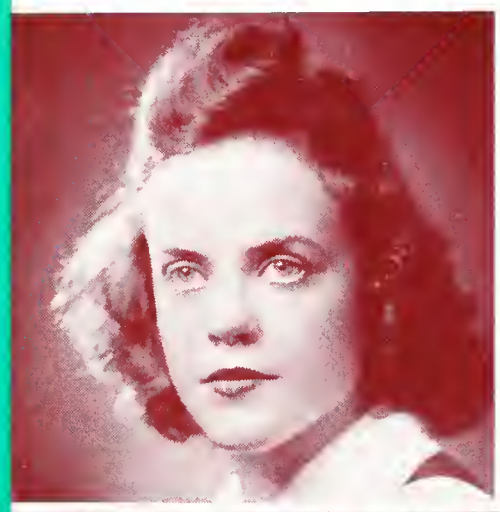

**BARBARA BALFOUR**
Secretarial Science
LONDON, ONT.

Badminton
Year Executive
Commerce Club
Pi Beta Phi

Arts '42

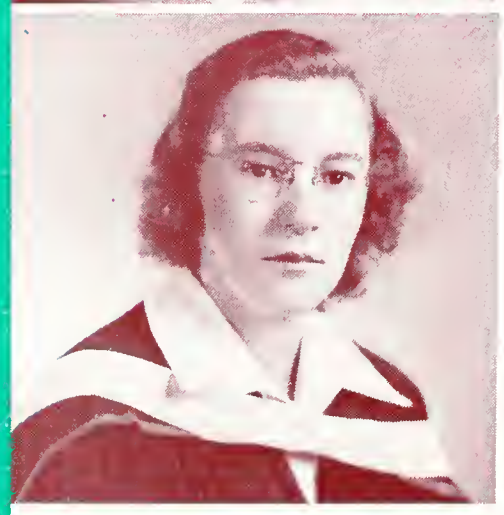

**DOROTHY BERE**
Honour English
LONDON, ONT.

French Club
Hesperian Club
Kappa Alpha Theta

**GEORGE BISSETT**
Honour Business Admin.
ST. THOMAS, ONT.

D. U.
Senior Rugby
Commerce Club
Disciplinarian Committee
Interfaculty Sports

**HOWARD BLACK**
Honour Chemistry
LONDON, ONT.

**GRAHAM BLAKE**
General Arts
HANOVER, ONT.

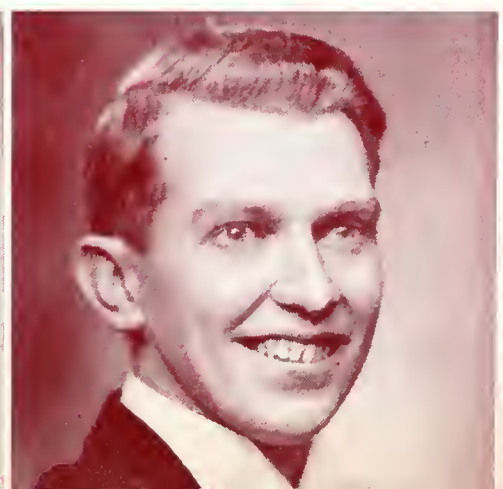

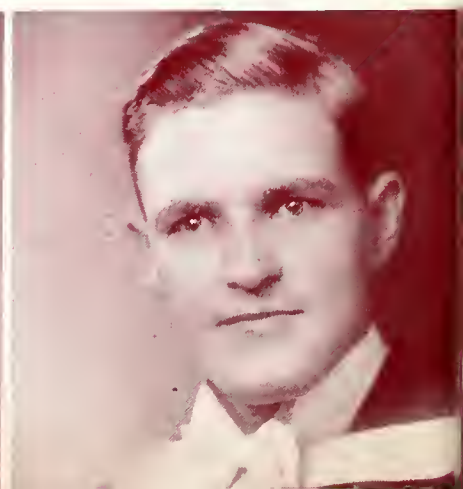

**JACK BOCKING**
Honour Biological Science
ST. THOMAS, ONT.

**MARGARET BOUGHNER**
General Arts
ST. THOMAS, ONT.
Clio Club
Orpheus Society

**ROBERT BOUGHTON**
General Arts
ERIE, PENNSYLVANIA

CWMFY ARRIVES..THE BEGINNING OF A NEW LIFE

**JOAN BOWMAN**
General Arts
LONDON, ONT.
Gazette
Players' Guild
Women's Council
Occidentalia

# Arts '42

**DORINDA BRICKENDEN**
Honour French and Spanish
LONDON, ONT.
London Little Theatre

THIS MUST BE THE PLACE

**MARY BURTON**
General Arts
LONDON, ONT.
Undergraduate Women's Council
Basketball
Soccer
Gazette
Swimming
Track

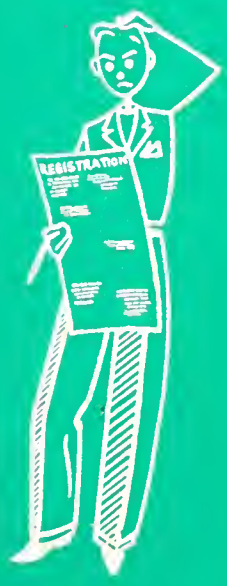


**GLEN CAMPBELL**
General Arts
RODNEY, ONT.

**MORRIS WEARING**
B.A., M.D.
LONDON, ONT.

LOOKS COMPLICATED

ARE YOUR HABITS REGULAR, YOUNG MAN?

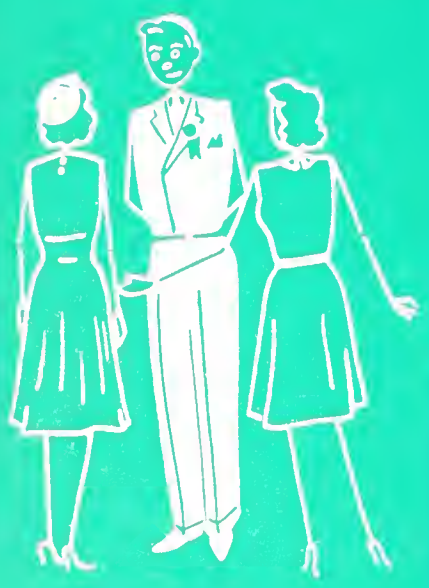

WOULD YOU CARE TO DANCE WITH MY LITTLE SISTER?

WESTERN

SAY, COLLEGE IS FUN

**W. A. CAMPBELL**
Honour Economics
LONDON, ONT.
Polycon Club

**MARION CAMPBELL**
Honour Maths. and Physics
BLENHEIM, ONT.

**JEAN CAMPBELL**
General Arts
AMHERSTBURG, ONT.
Pi Beta Phi

**EVELYN CASSADY**
Honour French and Latin
PARIS, ONT.
Le Cercle Francais
Classics Club

Arts '42

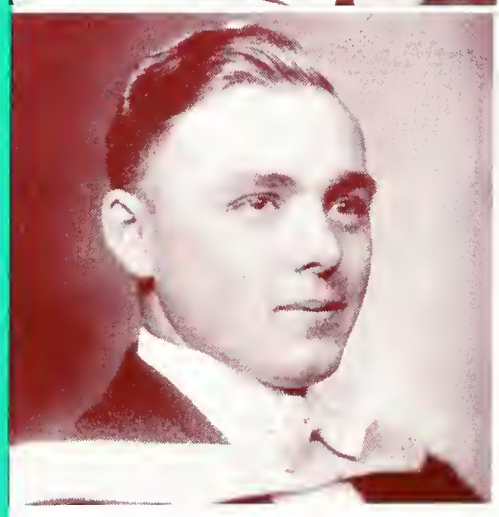

**WRAY CLINE**
Honour Chemistry
BELMONT, ONT.
Science Club
Fencing

**GEORGE CAMPBELL**
General Arts
HAMILTON, ONT.
Players' Guild
Gazette
University Air Training Plan
R. T. C.

**DONALD COBBAN**
Honour Business Admin.
MT. BRYDGES, ONT.
Commerce Quarterly
Commerce Club

**ROBERT COLUCCI**
Honour Economics and Pol. Sc.
TORONTO, ONT.
Editor of Occidentalia
Editor of Gazette
U. S. C.
Players' Guild
Rugby
Boxing
Social Democratic Club
R. T. C.

**BRUCE COLWELL**
Honour Science
GLAMIS, ONT.
Glee Club
Swimming

**ELEANORE CORNISH**
General Arts
INGERSOLL, ONT.

**HOLT CREE**
Honour Business Admin.
LEAMINGTON, ONT.
Commerce Club
C. O. T. C.
Perth Regiment

ARE YOUR HABITS REGULAR, YOUNG MAN?

**DOROTHY DALE**
General Arts
LONDON, ONT.

*Arts '42*

**DONOVAN DERBYSHIRE**
Honour Business Admin.
ST. THOMAS, ONT.
Interfaculty Sports
Air Force
Commerce Club

WOULD YOU CARE TO DANCE WITH MY LITTLE SISTER?

**PAUL DIXON**
Honour Business Admin.
HAMILTON, ONT.
Occidentalia
Players' Guild
Honour Society
Cheer Leader
D. U.
S. A. A.

WESTERN

**MAXWELL DOAN**
Honour Business Admin.
ST. THOMAS, ONT.
Commerce Club
A. K. Psi

**FRANK DOAN**
General Arts
KERWOOD, ONT.

SAY, COLLEGE IS FUN

SURE YOU CAN HAVE A RIDE

NOTES TO YOU!

I KNOW THE ANSWER DR. BIDDY

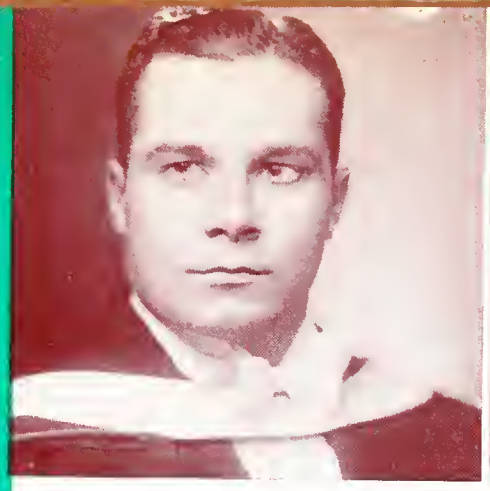

**JACK EDGAR**
General Arts
WINDSOR, ONT.

Rugby
Wrestling
Hockey
D. U.
Gazette
Commerce Club

**ALEX. EASTWOOD**
Honour Chemistry
LONDON, ONT.

Science Club
C. O. T. C.

**W. H. DRAPER**
Honour History
CLINTON, ONT.

Polycon Club
Clio Club
Interfaculty Sports

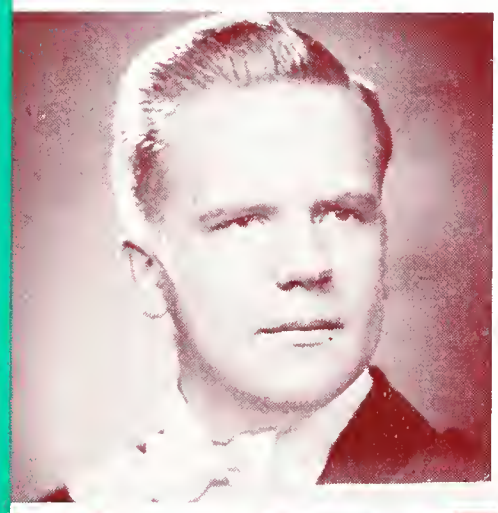

**AUBREY EDWORTHY**
General Arts
ST. THOMAS, ONT.
S. C. M.

Arts '42

**MARION ELLIS**
Honour French and English
WINDSOR, ONT.

Gazette
Clio Club
Hesperian Club
Orpheus Society
Year Executive
Pi Beta Phi

**DONALD FRENCH**
Honour History
LONDON, ONT.

D. U.
Polycon Club
Orpheus Society
Clio Club

**GEORGE GALLAGHER**
General Arts
PORT McNICOL, ONT.

Gazette
Polycon Club
Swimming
S. A. T.
R. T. C.

**FRANK GAY**
Honour French and German
LONDON, ONT.

Le Cercle Francais

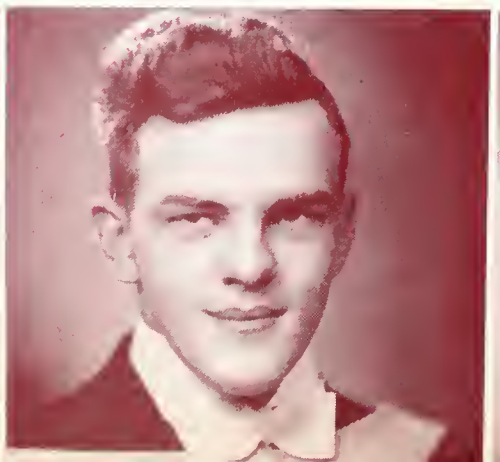

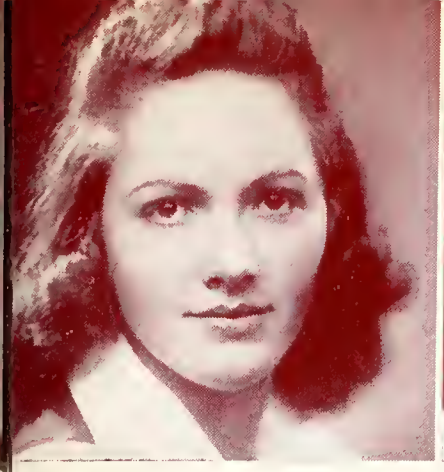

**MADELON GILMOUR**
Honour French and English
LONDON, ONT.

French Club
Hesperian Club
Orpheus Society
Gazette
Basketball

**JAMES GIRVIN**
Honour Business Admin.
LONDON, ONT.

Soccer
Debating Club
Interfaculty Hockey

**LLOYD GLANVILLE**
Honour Business Admin.
HAMILTON, ONT.

A.K. Psi
Swimming Team
Commerce Club

SURE YOU CAN HAVE A RIDE

**CATHERINE GREEN**
General Arts
PT. CREDIT, ONT.

Occidentalia
Undergraduate Women's Council

**ROBERT GUNTON**
Honour Chemistry and Physics
LONDON, ONT.

S. A. A.
Science Club
Student Court
Interfaculty
Kappa Tau Sigma

Arts '42

NOTES TO YOU!

**ELINOR HARWOOD**
Honour English
CHATHAM, ONT.

Hesperian Club
S. C. M.
Student Court
Honour Society
Sunday Services

**C. G. HAYWARD**
Honour Business Admin.
KAMLOOPS, B. C.

**RUSSEL HALL**
Honour Business Admin.
LONDON, ONT.

Tennis

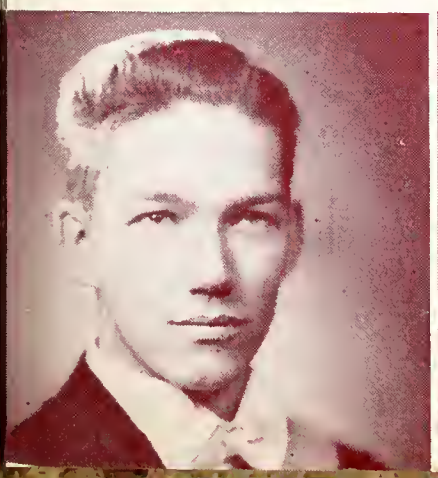

I KNOW THE ANSWER DR.BIDDY

LOOKS LIKE A GOOD FIT

OOF!

JUST LIKE THE MOVIES

**HARVIE HILLEN**
Honour Biological Science
WALTON, ONT.
Kappa Tau Sigma
Soccer

**MARGARET HENNIGAR**
Sec. Science
LONDON, ONT.
Badminton
Pi Beta Phi
Commerce Club

**CHARLES HENDERSON**
General Arts
ACTON, ONT.

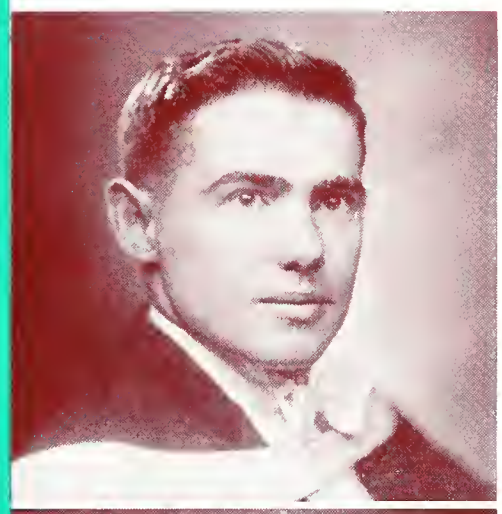

**EDWARD HOUGHTON**
Honour Math. and Physics
LONDON, ONT.

Arts '42

**MARGARET HOWE**
General Arts
SPRINGFIELD, OHIO
Undergraduate Women's Council

**MARGARET HUGHES**
Honour Bus. Ad. and Sec. Sc.
LONDON, ONT.
Basketball
Commerce Club
Undergraduate Women's Council
Kappa Alpha Theta

**AGNES HUTCHINSON**
General Arts
LONDON, ONT.
Pi Beta Phi
Panhellenic Council

**BRUCE JACKSON**
General Arts
LONDON, ONT.

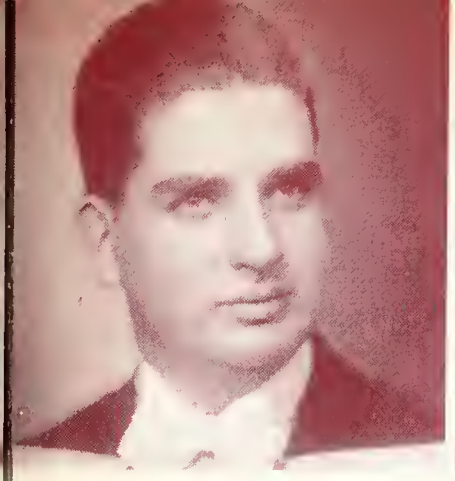

**JACK JACKSON**
Honour Business Admin.
PT. DOVER, ONT.
D. U.
Commerce Quarterly
Commerce Club
Dance Committees
Army Ordnance Corps

**RUTH JOHNSON**
Sec. Sc.
BRANTFORD, ONT.
Year Executive
Commerce Club
Le Cercle Francais
Occidentalia
Pi Beta Phi
Student Court

**RAY KEELAN**
Honour Business Admin.
SARNIA, ONT.
Centralized Advertising Mgr.
Commerce Club
Commerce Quarterly
R. C. N. V. R.

LOOKS LIKE A GOOD FIT

**JOYCE KEMP**
Honour Bus. Ad. and Sec. Sc.
AMHERSTBURG, ONT.
Commerce Club
Quarterly Review of Commerce
Players' Guild
University Students' Com.
Pi Beta Phi
Occidentalia

Arts '42

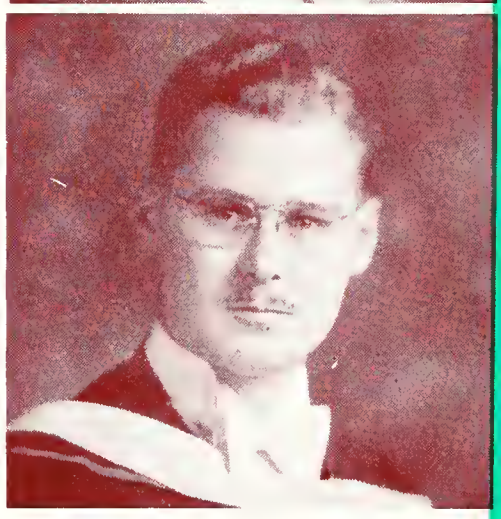

**DAVID KERR**
General Arts
SOMBRA, ONT.
S. C. M.

OOF!

**KATHERINE KINGSMILL**
General Arts
LONDON, ONT.
Badminton
Pi Beta Phi

**JOSEPH KING**
Honour Business Adminis.
PORT COLBORNE, ONT.
Commerce Club
Rugby
Hockey
Track and Field
D. U.

**GORDON KIDD**
General Arts
LONDON, ONT.
Players' Guild
Orpheus Society
Radio Plays
R. C. A. F.

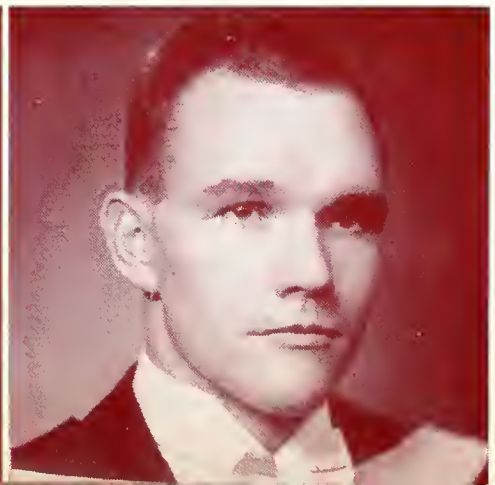

JUST LIKE THE MOVIES

THERE REALLY WASN'T ANYTHING TO IT

A GOOD RAIN MIGHT HELP

RIGHT DRESS

**GRACE LEAMAN**
Honour Bus. Ad. and Sec. Sc.
MOUNT ELGIN, ONT.

Commerce Club
Commerce Quarterly Board
Clio Club
Student Court

**DONALD LEACOCK**
Honour Business Admin.
HAMILTON, ONT.

Swimming
A. K. Psi
Commerce Club
Handbook Editor

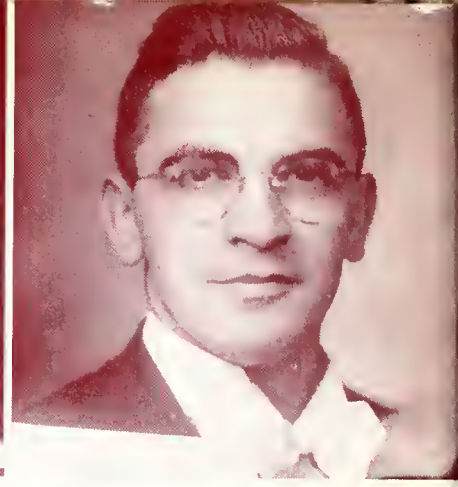

**ARMAND KLINCK**
Honour Business Admin.
WATERLOO, ONT.

I. V. C. F.
Commerce Club

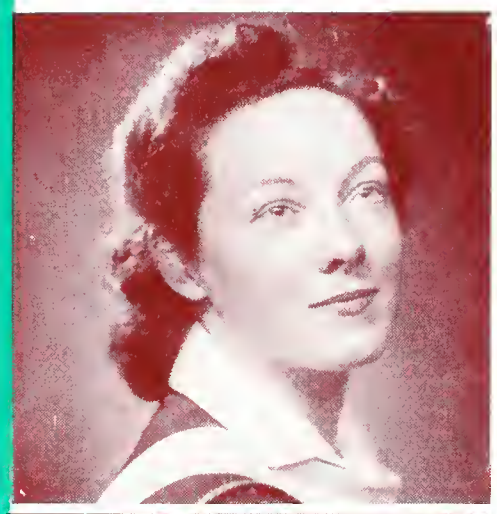

**ANN LITTLE**
Honour Philosophy and Psychology
LONDON, ONT.

Women's Council
Women's Athletic Committee
S. A. A.
Athletic Directorate
Pi Beta Phi
Cheer Leader
Honour Society

Arts '42

**HUGH LORRIMAN**
Honour Business Admin.
PRESTON, ONT.

Rugby
Badminton
Year Executive
Delta Upsilon

**BRUCE LUTZ**
Honour Mathematics & Physics
LONDON, ONT.

Science Club

**BETTY MANDELL**
Secretarial Science
KINGSVILLE, ONT.

Kappa Alpha Theta
Women's Athletic Committee
Year Executive
Commerce Club
Glee Club
Panhellenic Council

**ALEXANDER McALISTER**
Honour Business Admin.
LONDON, ONT.

A. K. Psi
Prefect
S. A. A.
Radio Programs
Swimming Team
Commerce Club
University Air Training

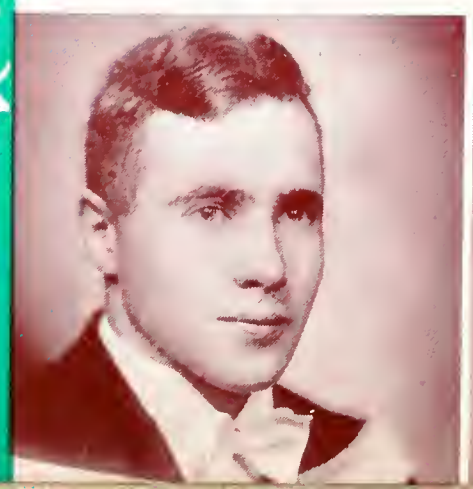

**JACK McALPINE**
Honour Chemistry
LONDON, ONT.

Hockey
Soccer

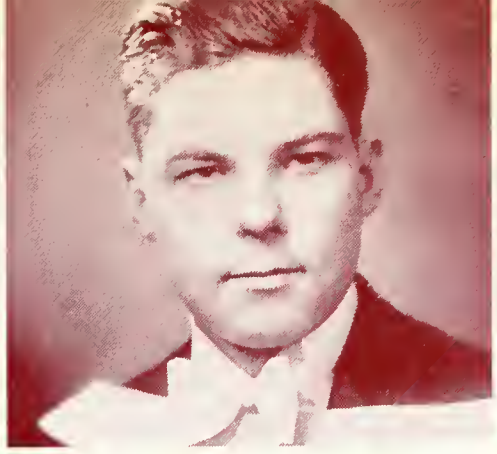

**JACK McCALLUM**
Honour Business Admin.
LONDON, ONT.

Jr. Rugby Team
Int. Hockey
Interfaculty Rugby
Interfaculty Hockey
Commerce Club

**DONALD McCORMICK**
Honour Geology
ST. THOMAS, ONT.

Boxing
Rugby
Science Club
Kappa Tau Sigma

THERE REALLY WASN'T ANYTHING TO IT

**ANN MACDONALD**
General Arts
ST. THOMAS, ONT.

Orpheus Society
Badminton
Clio Club
Pi Beta Phi

Arts '42

**MARION MACDONALD**
General Arts
RIDGETOWN, ONT.

Women's Athletic Committee
Clio Club
Basketball
Tennis
Badminton
Archery

A GOOD RAIN MIGHT HELP

**FLORA MacPHERSON**
Honour English
WEST LORNE, ONT.

Clio Club
Le Cercle Francais
Hesperian Club

**MEGAN McNAUGHTON**
Home Economics
LONDON, ONT.

Players' Guild
Badminton
Ski Club
Gazette
Pi Beta Phi

**ELIZABETH MACKENZIE**
Honour Bus Ad. and Sec. Sc.
WATFORD, ONT.

S. A. A.
Women's Athletic Committee
Year Executive
Gamma Phi Beta
Occidentalia
Basketball

RIGHT DRESS

CONFUSION...S.A.T. STYLE

IN, OUT, ON GUARD

IT SHOULD BE RIGHT HERE

**C. H. METCALFE**
Honour Biological Science
ST. THOMAS, ONT.
Orpheus Society
Badminton
Kappa Tau Sigma

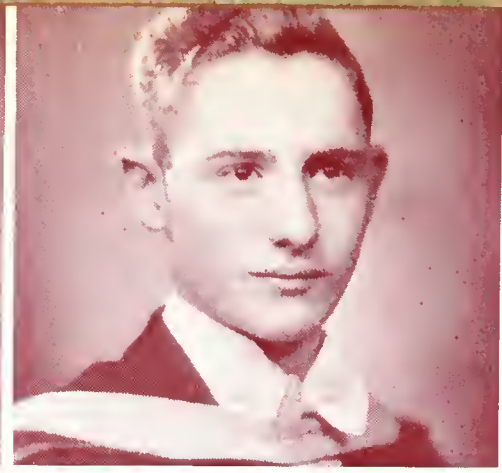

**CRAIG MELLISH**
Honour Business Admin.
LONDON, ONT.
Debating Society
Interfaculty Sports
Gazette
Commerce Club
Student Court
Soccer

**ROBERT MacMILLAN**
General Arts
LONDON, ONT.
S. C. M.

**LEO MITCHELL**
Honour Business Admin.
LONDON, ONT.
A. K. Psi
Newman Club
Sports Ed. Gazette
Commerce Club
Year Executive
Hockey

Arts '42

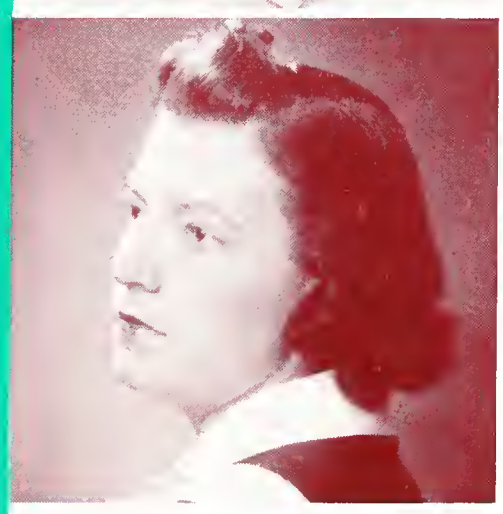

**ROSABELLE MITCHELL**
Home Economics
LONDON, ONT.

**BARBARA MORRIS**
General Arts
AYLMER, ONT.
Pi Beta Phi
Year Executive
Honour Society
Players' Guild
Gazette
S. A. A.
Occidentalia

**GORDON NISBET**
Honour Economics
WARDSVILLE, ONT.
Debating Club
A. K. Psi
Soccer
Polycon Club
Interfaculty Sports

**RAY OLIVER**
Honour Business Admin.
SARNIA, ONT.
A. K. Psi
Commerce Club
Commerce Quarterly
University Concert Series

**JACK ORAM**
Honour Business Admin.
LONDON, ONT.
A. K. Psi
Commerce Club
Occidentalia
Year Executive
Ski Club

**DONALD PARK**
Honour Business Admin.
LONDON, ONT.
A. K. Psi
U. S. C.
Gazette

**RALPH PARKER**
General Arts
LONDON, ONT.
C. O. T. C.

CONFUSION...S.A.T. STYLE

**W. C. PATTENDEN**
Honour Chemistry
ST. THOMAS, ONT.
Badminton

Arts '42

**HULME PATTINSON**
General Arts
LONDON, ONT.

IN, OUT, ON GUARD

**THOMAS PLANT**
General Arts
ESSEX, ONT.
Basketball
Interfaculty Track
Tennis
Gazette
Delta Upsilon

**HELEN PERRY**
Secretarial Science
ST. THOMAS, ONT.
Archery
Badminton

**MARY PATTINSON**
General Arts
LONDON, ONT.
Gazette
Pi Beta Phi

IT SHOULD BE RIGHT HERE

PERHAPS I WILL BECOME FAMOUS

THERE'S SOMETHING ABOUT HAM

ESPECIALLY WHEN WELL CURED

**VIRGINIA RABOW**
General Arts
LONDON, ONT.
Occidentalia
Epsilon Chi

**OLIVE PRATT**
General Arts
BROWNSVILLE, ONT
Glee Club
Basketball
Badminton
Field and Track
S. C. M.

**ROSS POLE**
Honour Business Admin.
SARNIA, ONT.
A. K. Psi
Year Executive
Commerce Club

**PHILIP L. REID**
General Arts
LONDON, ONT.
Commerce Club
A. K. Psi
University Air Training

**STUART ROLFE**
General Arts
LONDON, ONT.
Interfaculty Rugby
Commerce Club
Highland Light Infantry

Arts '42

**ALEXANDER W. ROBB**
Honour Business Admin.
LONDON, ONT.
University Students' Com
Players' Guild
S. A. A.
Commerce Club
University Band
Honour Society

**MARY S. SCOTT**
Secretarial Science
GALT, ONT.
Pi Beta Phi
S. A. A.
Women's Organization
Women's Athletic Committee
Basketball

**RUSSEL SELF**
General Arts
TORONTO, ONT.
Soccer
Debating Club
I. V. C. F.
Interfaculty Hockey
Student Court

**ROBERT SHERVILL**
Honour French and German
LONDON, ONT.

Occidentalia
Year Executive
Le Cercle Francais
Soccer
Rugby (Manager)
Tennis

**IMOGENE SIM**
Honour Bus. Ad. and Sec. Sc.
WOODSTOCK, ONT.

I. V. C. F.
Commerce Club
Badminton
Tennis

**JEAN SLATER**
General Arts
CHATHAM, ONT.

Occidentalia
Gazette

PERHAPS I WILL BECOME FAMOUS

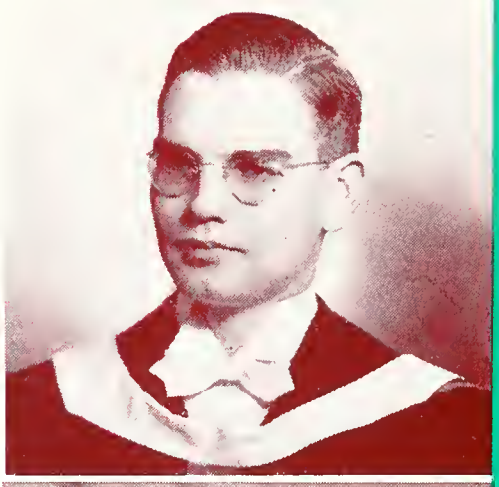

**AUSTIN SMITH**
Honour Business Admin.
LONDON, ONT.

S. A. A. Speaker
Debating Society
Swimming
Gazette
Commerce Club
Honour Society

THERE'S SOMETHING ABOUT HAM

# Arts '42

**MILDRED SMITH**
General Arts
DUTTON, ONT.

Orpheus Society

**MOLLIE SMYTH**
Honour Psychology
LONDON, ONT.

Pi Beta Phi
Women's Council
Panhellenic Council
Players' Guild
Psychology Club

ESPECIALLY WHEN WELL CURED

**JEAN STARK**
General Arts
BRIGDEN, ONT.

Badminton

**MAE SMITH**
General Arts
ZURICH, ONT.

Orpheus Society

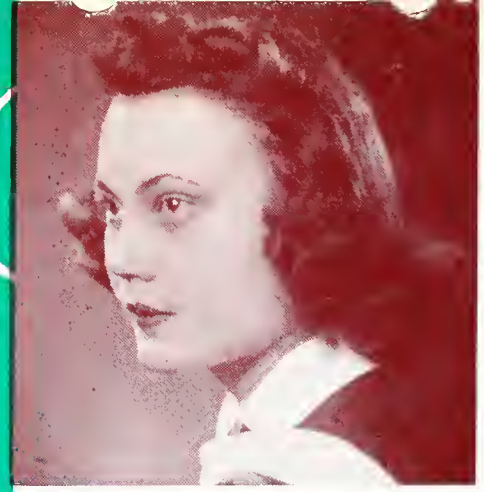

**AGNES STOTHERS**
Honour French and English
ARTHUR, ONT.

Gamma Phi Beta
Le Cercle Francais
Hesperian Club

**IRENE STEWART**
Honour French and Latin
MOUNT FOREST, ONT.

Le Cercle Francais
Classics Club

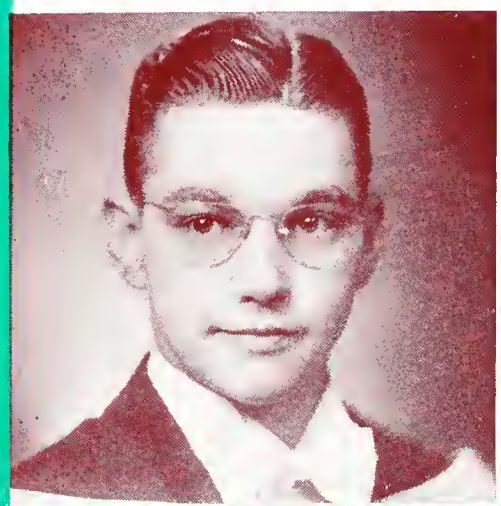

**DONALD STUART**
Honour Business Admin.
LONDON, ONT.

A. K. Psi
Commerce Club
Badminton

**DAVID LYN THOMPSON**
Honour Business Admin.
TORONTO, ONT.

Rugby
Basketball
Student Court—Sr. Judge
Asst. Editor of the Occidentalia
Delta Upsilon

Arts '42

**WILLIAM TURNBULL**
Honour Philosophy & Psychology
ST. THOMAS, ONT.

Commerce Club
Debating Society
Glee Club
Psychology Club
Swimming Team

**MARY VOELKER**
General Arts
KITCHENER, ONT.

Pi Beta Phi
Occidentalia
Gazette
Le Cercle Francais

**RALPH WAUGH**
Honour French and German
LONDON, ONT.

Soccer
I. V. C. F.
Le Cercle Francais

**FRANCES WINTERS**
Honour History
LONDON, ONT.

Women's Council
Gamma Phi Beta
Le Cercle Francais
Clio Club
Orpheus Society

**WILLIAM STEEPER**
Honour Business Admin.
ST. THOMAS, ONT.

Commerce Club
Commerce Quarterly

**EDITH YELLAND**
Honour Bus. Ad. and Sec. Sc.
FORT WILLIAM, ONT.

Commerce Club
Student Court
Panhellenic Council
Gamma Phi Beta
Intermediate Basketball

**WILLIS YOUNG**
General Arts
LONDON, ONT.

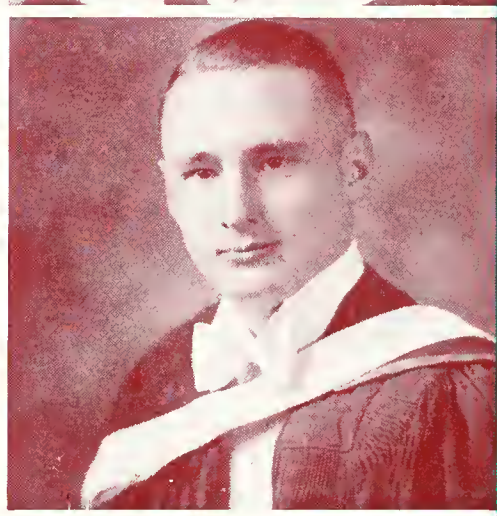

**ELIZABETH WALKER**
Honour Mathematics & Physics
LONDON, ONT.

Sub-Prefect
Gamma Phi Beta
Science Club
Women's Organization
S. A. A.

**ROBERT WADE**
Honour Chemistry
GORRIE, ONT.

CLARE BICE

## *To The Graduates of 1942:*

Much has been said regarding the complacency of the Canadian people regarding this War. Certainly the Faculty of Medicine and the Graduating Class in Medicine realized during the hot summer of 1941, when school continued without the usual vacation, that there was a War going on to compel such intensive effort through the heat of the summer. However, in comparison with the sacrifices of those in the Armed Forces, this effort seems little enough. It simply indicates that the War affects all our population; each section and class of the population in its own particular way.

What is going to happen after the War? The first consideration is to ***win*** the War. If we don't win the War, we won't be consulted on post-war construction. We will be told what to do. To win the War means an all-out effort by everyone—wherever he or she fits in. If this is done and the War is won, then the same all-out effort will ensure an enduring peace and take care of the post-war reconstruction.

F. J. H. CAMPBELL,
Dean, Faculty of Medicine.

SUCCESS

REWARD

GREEKS ARE NICE

**JOHN R. BLACKWOOD, M.D.**
GUELPH, ONT.
A. K. K.
Intercollegiate Sports
U. Soccer Team

**HAROLD BENSON, M.D.**
HAMILTON, ONT.
Rugby (Captain)
A. K. K.
Interyear Basketball

**CLINTON AMACHER, M.D.**
NEW HAMBURG, ONT.
Hippocratic Council
Alpha Omega Alpha
Interfaculty Sports
Gazette
Meds Basketball

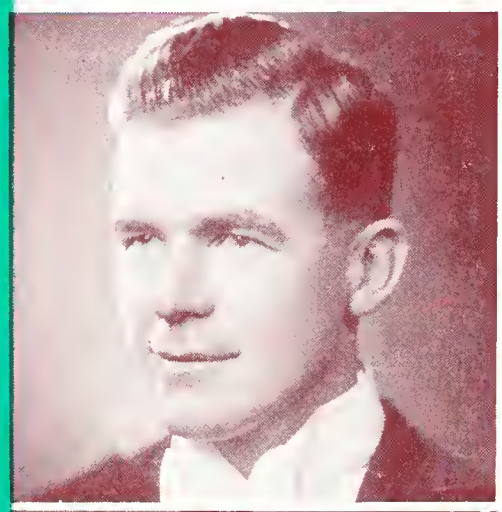

**CHARLES BODKIN, M.D.**
AYLMER, ONT.
Hippocratic Council
Class Executive
Interfaculty Sports
A. K. K.
U. S. C.
Meds Basketball

**HAROLD BOYES, M.D.**
DORCHESTER, ONT.
D. U.

Meds '42

**L. J. CALVERT, M.D.**
TORONTO, ONT.
Colts
D. U.

**OSBORNE CANFIELD, M.D.**
GUELPH, ONT.
A. K. K.

**GERALD CANTELON, M.D.**
WINDSOR, ONT.
A. K. K.

**JOHN CHARLTON, M.D.**
HAMILTON, ONT.
B. A. McMaster University
A. K. K.

**JOHN COLTHART, M.D.**
WINDSOR, ONT.
A. K. K.
Interfaculty Sports

**ROBERT COWAN, M.D.**
PRINCETON, ONT.
A. K. K.
Interfaculty Sports

SUCCESS

**ALAN DOUGLAS, M.D.**
DETROIT, MICH.
A. K. K.
Alpha Omega Alpha
Gazette
Medical Journal
Interfaculty Sports
F. R. C. S. (primary)

# Meds '42

**SHIRLEY FITCH, M.D.**
GRANVILLE, OHIO
A. B. Dennison U.
Alpha Phi
Phi Beta Kappa
Alpha Omega Alpha

REWARD

**GORDON HOWDEN, M.D.**
MOOSE JAW, SASK.
Meds. Basketball
A. K. K.
Interfaculty Sports
Western Colts

**ALLAN HOGG, M.D.**
SOUTHAMPTON, ONT.
Table Tennis
Rugby
Hockey

**ELIZABETH FORBES, M.D.**
BLENHEIM, ONT.
Gamma Phi Beta
Medette Pres.
Drum Major

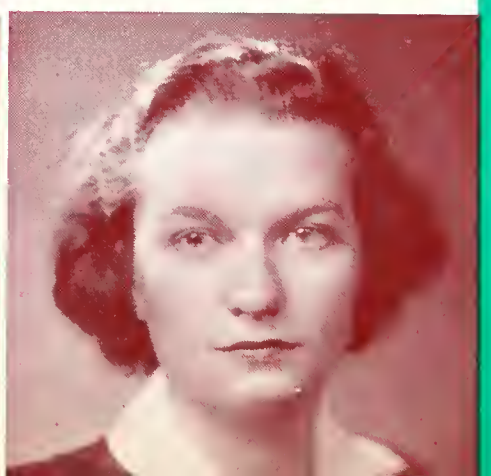

GREEKS ARE NICE

OR MAYBE THEY'RE NOT

I, CWMFY, SOLEMNLY...

SOMETHING NEW HAS BEEN ADDED

**MAL LEVER, M.D.**
WINDSOR, ONT.
Hippocratic Council
Osler Society
Medical Journal
Intercollegiate Golf (Capt.)
Radiology Scholarship

**LOUIS LAGER, M.D.**
HAMILTON, ONT.
Basketball
Photography
Volleyball

**JACK KENNEDY, M.D.**
LONDON, ONT.
A. K. K.
Osler Society
Senior Rugby
Sr. Basketball
Interfaculty Sports

**W. LOVEGROVE, M.D.**
LISTOWEL, ONT.
Interfaculty Sports

**JOHN WINDER, M.D.**
LONDON, ONT.
University Students' Commission
Alpha Kappa Kappa
Gazette
Interfaculty Sports
L.M.A.A.

**FRANK MARTYNIUK, M.D.**
WINDSOR, ONT.

**NORM McNALLY, M.D.**
LONDON, ONT.
A. K. K.
Interfaculty Sports
Meds. Volleyball Team
Gazette
U. S. C.
Athletic Directorate

**CLAUDE MOORE, M.D.**
WESTBORO, ONT.
A. K. K.
Senior Rugby
Sr. Basketball
Senior Hockey
Interfaculty Sports

**LLOYD PATTERSON, M.D.**
LUCAN, ONT.
D. U.
Interfaculty Hockey
Boxing Team

**WARD REASON, M.D.**
LONDON, ONT.
Interfaculty Sports
F.R.C.S. (primary)
Intermed. Intercoll. Sports
L.M.A.A.

**WILLIAM ANDREW RUSSELL, M.D.**
SOVEREIGN, SASK.
Hockey
Badminton
A. K. K.

**LAURENCE RUTTLE, M.D.**
LONDON, ONT.
Alpha Omega Alpha
Osler Society
Medical Journal (Ed.)
D. U.

**CLARK WILLOUGHBY, M.D.**
ELMWOOD, ONT.
Rugby
Hockey

**JACK SPENCE, M.D.**
LONDON, ONT.

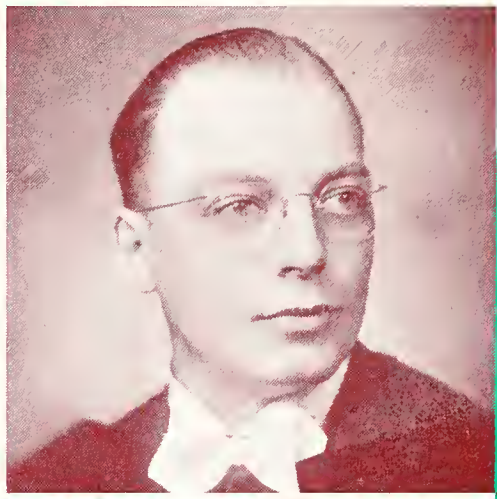

**DAVID STANWOOD, M.D.**
REGINA, SASK.

**MORRIS WEARING, M.D.**
LONDON, ONT.
D. U.
Medical Journal
Golf Team
Track
Hockey

**HUGH THOMPSON, M.D.**
PENETANGUISHINE, ONT.
Hockey

**RAY STUBBING, M.D.**
HAMILTON, ONT.
CAMSI
Osler Society
Gazette
Medical Journal
Hippocratic Society
Co-operative Store

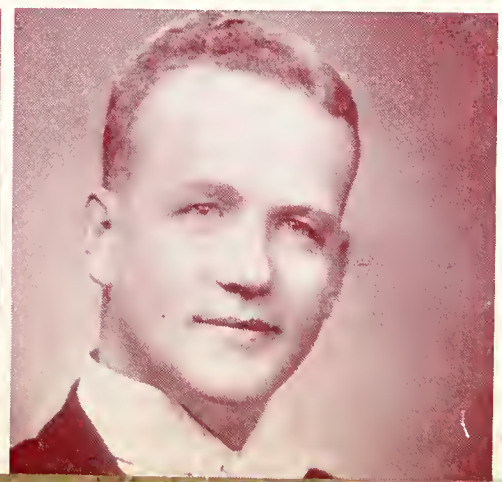

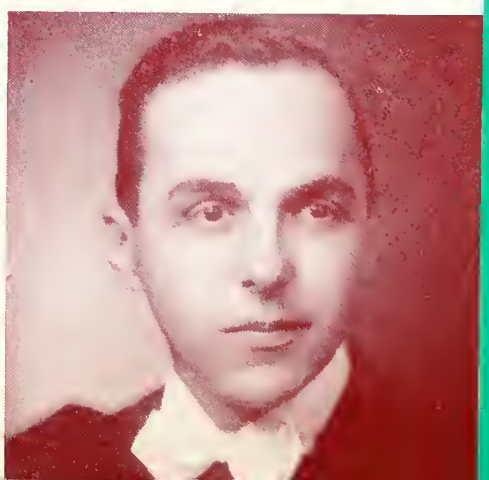

OR MAYBE THEY'RE NOT

I, CWMFY, SOLEMNLY...

SOMETHING NEW HAS BEEN ADDED

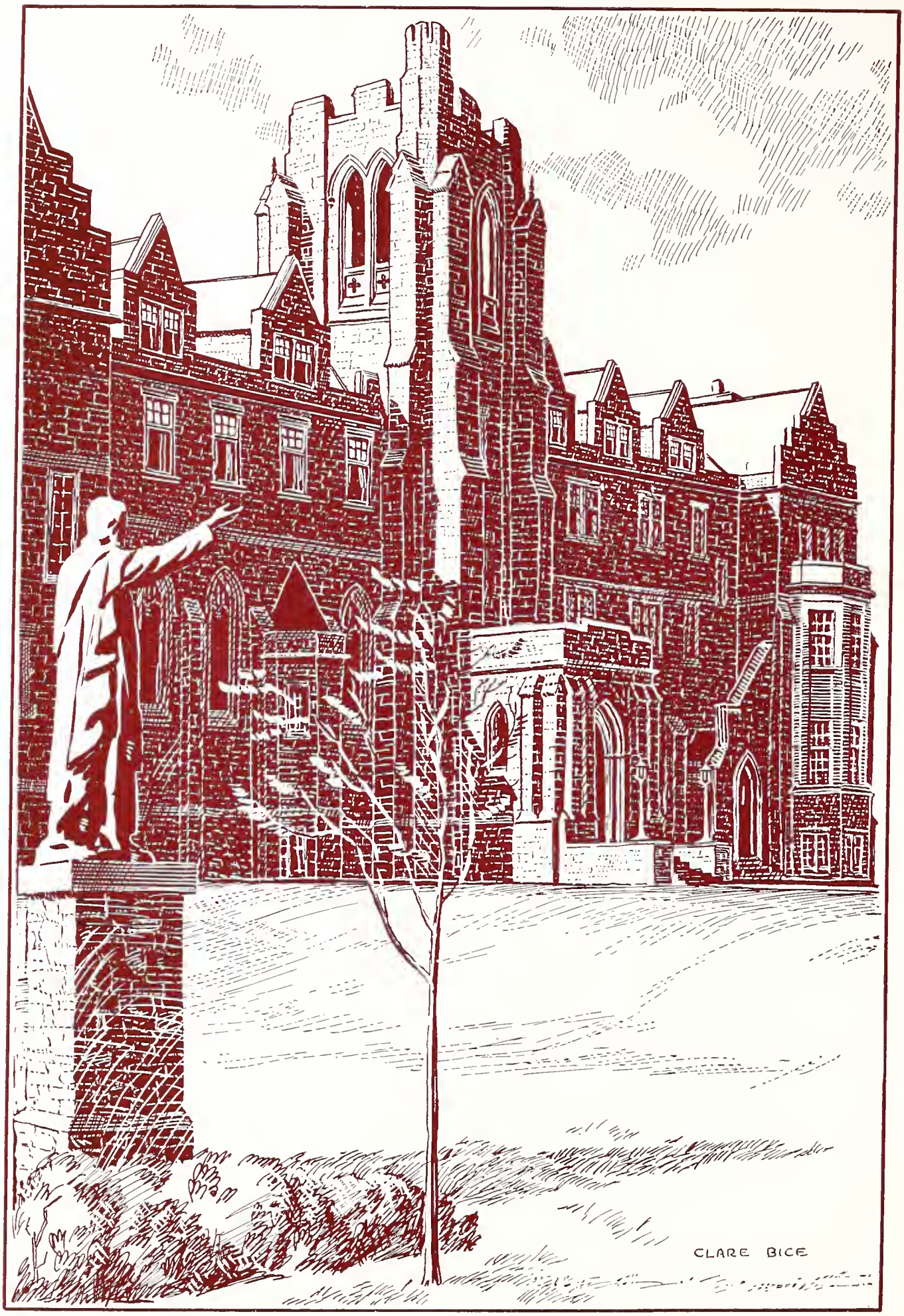


*Brescia Hall*

## *"The Time is Later Than You Think."*

This warning from a battered old sun-dial may be of use as you step from college into the world of 1942. It IS late, but—thank God!—it is not yet too late for Christian women to do their part in home and society and business "restaurare omnia in Christo." In this bright restoration of all things in Christ, you are privileged to have your share. For it you need strong, generous hearts, very honest minds, and patient, skilful hands. You have tried to cultivate them in Ursuline College. Go on. Develop them to comfort the stricken, to guide the wavering, to care for the work of your world. Be ready for SERVICE when the hour strikes. Be ready with a holy, patriotic, Sword-of-the-Spirit preparedness. BE READY, for "the time is later than you think."

COCKTAILS FOR TWO

FRONT SEAT FOR TWO

NOTHING TO TALK ABOUT

**DOROTHY FRAPPIER**
General Arts
HORNEPAYNE, ONT.

**ANNA KLINE**
Home Economics
RIDGEVILLE, ONT.
Newman Club

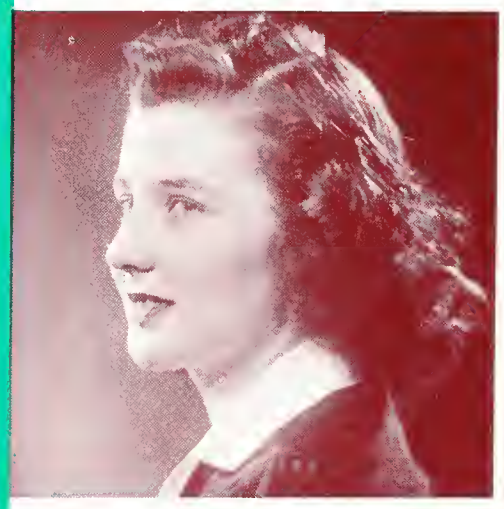

**MARGARET LORING**
Home Economics
NORANDA, QUE.

*Brescia Hall*

**CATHERINE MacDONALD**
Home Economics
LONDON, ONT.

**E. RUTH MACDONALD**
Social Science
LONDON, ONT.

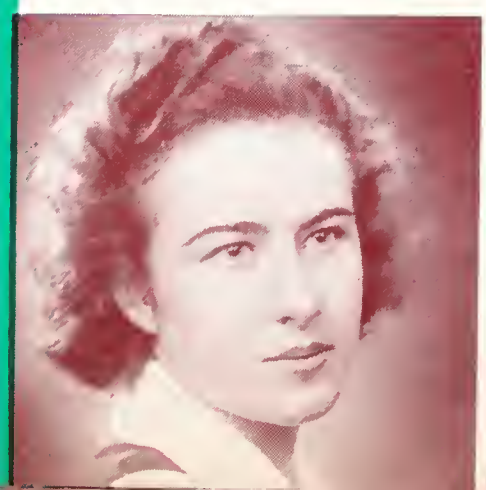

**MARY McMULLIN**
Honour English
LONDON, ONT.

# Brescia Hall

**DOROTHY POCOCK**
General Arts
LONDON, ONT.

**DORIS SNIDER**
Honour French and German
LONDON, ONT.

COCKTAILS FOR TWO

**MARY AGATHA CAVANAGH**
Home Economics
THESSALON ONT.
Newman Club

FRONT SEAT FOR TWO

**BETTY ODETTE**
Home Economics
TILBURY, ONT.

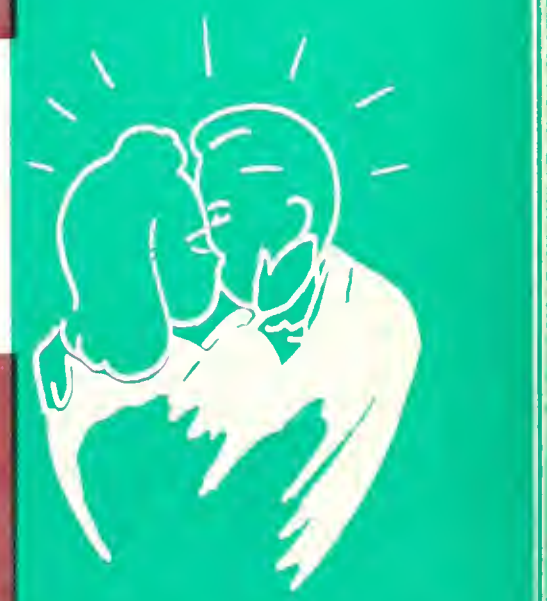

NOTHING TO TALK ABOUT

**MAGDELEINE THERIEN**
General Arts
NICOLET, QUE.

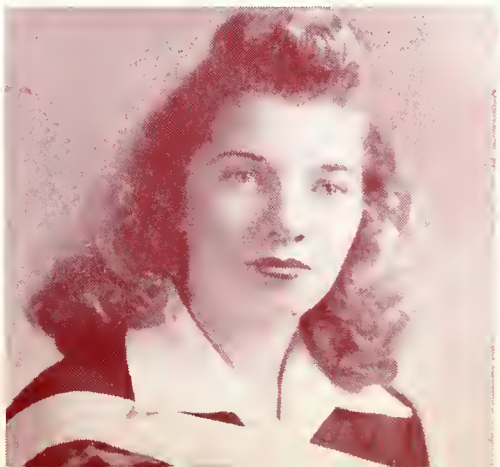

**LUCY WINTERMEYER**
General Arts
KITCHENER, ONT.

SOMETHING NEW HAS BEEN ADDED (II)

YIPE! ALREADY?

SAY, THIS IS A GOOD BOOK

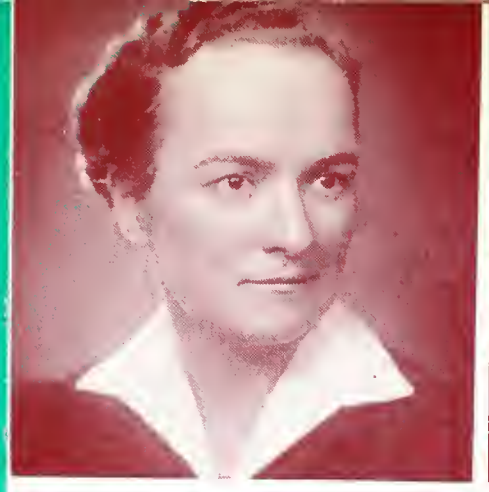

HELEN BELL,
C.I.N.
GODERICH, ONT.

FLORENCE BELL,
C.P.H.N.
EXETER, ONT.

MARJORIE ASHIE,
C.P.H.N.
MILLE ROCHES, ONT.

EMILY BJARNASON,
C.I.N.
VANCOUVER, B.C.

ROXINA BRANDON,
C.P.H.N.
ST. MARY'S, ONT.

*Institute of Public Health*

EVELYN CHESHAM,
B.Sc.
LONDON, ONT.

DOROTHY CLUSKEY,
C.P.H.N.
ST. THOMAS, ONT.

MABEL COOK,
C.P.H.N.
GUELPH, ONT.

**ELIZABETH CRAM,**
**B.Sc.**
LONDON, ONT.

**MARY DAMPIER,**
**B.Sc.**
LONDON, ONT.

**MARY DENEAU,**
**B.Sc.**
MATHESON, ONT.

SOMETHING NEW HAS BEEN ADDED (II)

## *To the Class of '42:*

The place of the nurses who qualify now is important in the post-war period of reconstruction, for those who are trained to-day set the standards in nursing service for the next few years to come. It will be the responsibility of the nurses teaching in homes and in hospitals to integrate health and economy into the period of social reconstruction. Those who have been well qualified through university training must be among those who give leadership in this area. You who graduate to-day have opportunities second to none in nursing history. We hope your achievements in service to others measure up to the promise your performance has indicated during the period in which you qualified for such service.

MILDRED I. WALKER.

**INA DICKIE,**
**C.P.H.N.**
PARRY SOUND, ONT.

**MARGARET DILLON,**
**B.Sc.**
LEAMINGTON, ONT.

YIPE! ALREADY?

SAY, THIS IS A GOOD BOOK

**DOROTHY HARE,**
**B.Sc.**
FENWICK, ONT.

**ELIZABETH FOLINSBEE,**
**C.P.H.N.**
EDMONTON, ALTA.

**HELEN FASKEN,**
**C.P.H.N.**
ELORA, ONT.

OUR GRAPHIC NARRATOR HAS BUT LITTLE TO TELL US THIS WEEK BECAUSE CWMFY WENT HOME FOR EASTER . . . EGGS

BEATRICE MOORE,
B.Sc.
LONDON, ONT.

GRACE MACPHERSON,
C.P.H.N.
LONDON, ONT.

DOROTHY HART,
C.P.H.N.
LONDON, ONT.

MARY MORRISON,
C.P.H.N.
KINGSTON, ONT.

MAISIE WISKIN
C.P.H.N.
ISLAND FALLS, ONT.

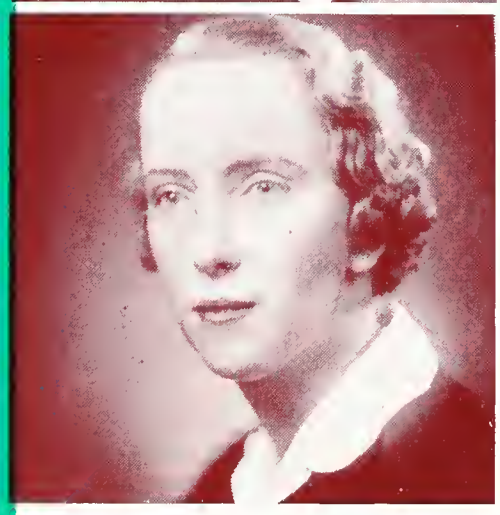

MARY PICKENS,
C.P.H.N.
HASTINGS, ONT.

HELEN SAVAGE,
B.Sc.
ST. THOMAS, ONT.

AGNES THOMPSON,
C.P.H.N.
DENFIELD, ONT.

MAXINE WARD,
B.Sc.
LONDON, ONT.

# Waterloo College

## To The Graduating Class:

The world is in its present mess largely because my generation accepted as a maxim of conduct the standard that, "It's all right if you can get away with it."

This is wrong. If there's one thing that it is important for you to remember, it is that "getting away with it" is no justification. A wrong action is wrong irrespective of its detection or punishment. This is not an original thought. It has been explained very carefully by Plato in his *Republic*, a book which I hope you will all read. Now that you have finished accumulating credits for a degree, you will have some time to spare for your education, and the *Republic* is a book which should form part of your education. I shall be glad to recommend other books, and so, I am sure, will my colleagues.

I don't know why you came to College. I fancy that you have been happy while you were there, which is a desirable thing, and I hope that you will be better for having been there, which is a more desirable thing. If you are better, you will be able to help your generation to clean up the mess that my generation has left you. Please do your best.

Thank you.

(Signed) J. D. JEFFERIS.

WELL, NOT TOO GOOD

WELL, NOT GOOD

MAYBE I CAN GET A SUPP.

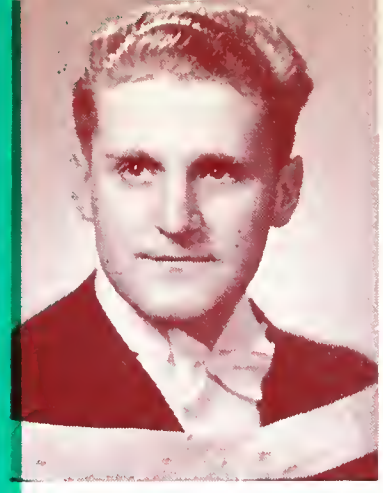

**ROBERT EBY**
General Arts
KITCHENER, ONT.

**NORA EAGAR**
Honour Classics
WATERLOO, ONT.

**DAVID DOOLEY**
Honour English and French
WATERLOO, ONT.

**LOTTIE KELLERMAN**
General Arts
WATERLOO, ONT.

**ANNE L. KUNTZ**
General Arts
WATERLOO, ONT.

**LUELLA PRUESS**
Honour English

**LAURA LIVINGSTON**
General Arts
BADEN, ONT.

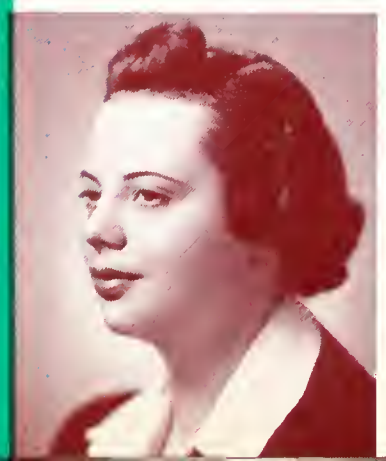

**HARRO PFEIFFER**
General Arts
DENBIGH, ONT.

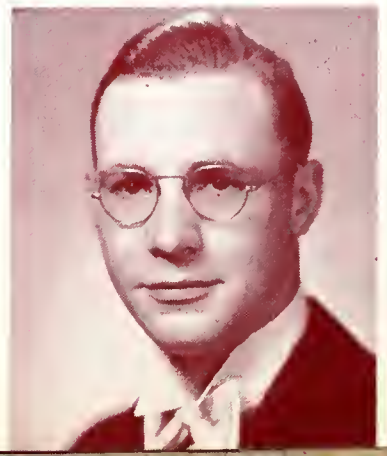

**ILSE MOSIG**
General Arts
NEW HAMBURG, ONT.

THE ATHENAEUM EXECUTIVE

# *Waterloo College*

COLLEGE CORD STAFF

*Girls' Basketball Team*

## *Class of '42:*

This terrible scourge, like others which have gone before, shall end. And then —rebuilding and reconstruction. Of this young people are seeing visions and old folks are dreaming dreams. Seldom has a generation been confronted with so stirring a challenge and such a thrilling opportunity. Now, if ever, life has a meaning and a purpose. The debt we owe to the past for the rich heritage of culture of which you and I have been given such a generous share, the responsibility for the pattern and spirit of the world community that is to emerge, surely, all this must stir us to the very depths of our soul and make us zealous to play our part.

Zeal alone will not suffice; it must be guided and tempered by considered judgment based on definite knowledge. I can point out to you no better pattern as the guiding fiction for your own life and the ideal you envision than that given to us by Him Whom we own to be our Lord and our God, Jesus Christ: "Every one who heareth these sayings of mine, and doeth them, I will liken him unto a wise man, which built his house upon a rock; and the rain descended, and the floods came, and the winds blew, and beat upon that house; and it fell not; for it was founded upon a rock."

F. B. CLAUSEN,
President of Waterloo College.

**ELMER GELINAS**
Honour Philosophy

**JOSEPH EVANS**
Honour Philosophy

**FRANK P. DEVINE**
Honour Philosophy

**RAYMOND GROOME**
Honour Philosophy

# St. Peter's Seminary

**JAMES HICKEY**
Honour Philosophy

**JOSEPH MOSS**
Honour Philosophy

**WILLIAM RING**
Honour Philosophy

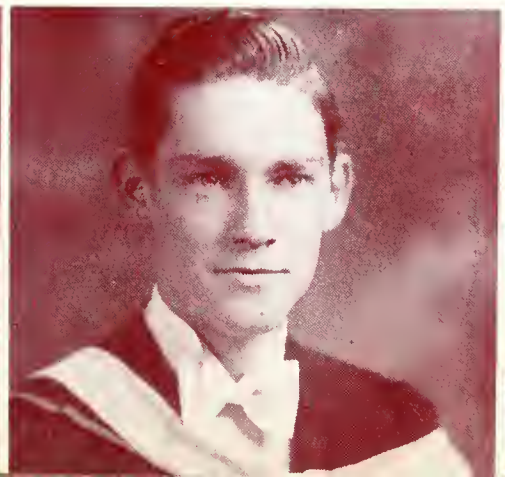

WELL, NOT TOO GOOD

WELL, NOT GOOD

MAYBE I CAN GET A SUPP.

FRANKLY I THINK IT'S HOPELESS

MAYBE I'LL BE LUCKY

TOO BAD I WASN'T

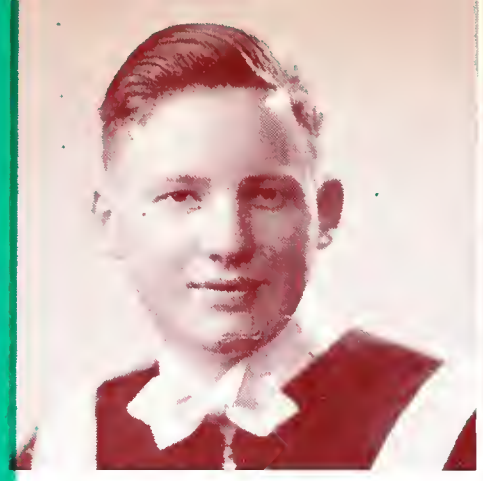

**CARROLL BEGOLE**
General Arts
DETROIT, MICH.

**LOUIS BECIGNEUL**
Honour Philosophy
WINDSOR, ONT.

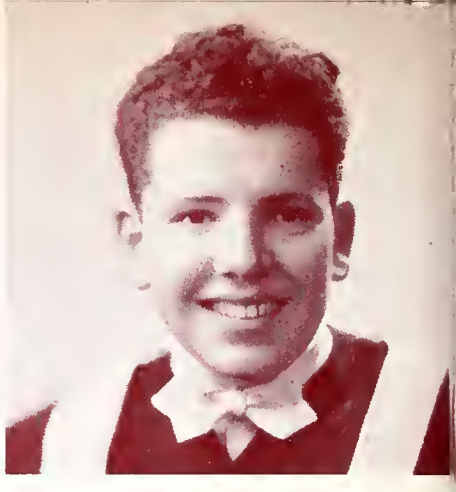

**PAUL BARRETT**
General Arts
JAMESTOWN, N.Y.

**JOSEPH BOULTON**
General Arts
WINDSOR, ONT.

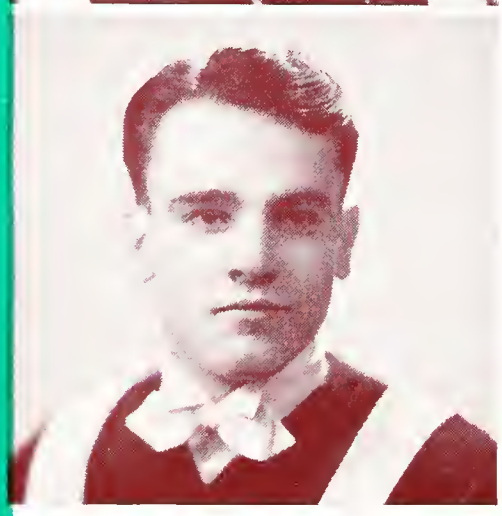

**GERARD CECILE**
General Arts
TECUMSEH, ONT.

**JOHN VENINI**
General Arts
CALGARY, ALTA.

**JOHN T. CHERRY**
Honour Philosophy
WINDSOR, ONT.

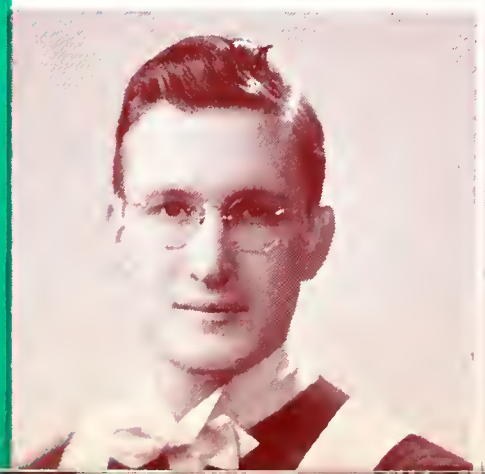

**EDWIN CLIFFORD**
General Arts
WINDSOR, ONT.

**CLIFFORD CROWLEY**
Honour Philosophy
WINDSOR, ONT.

**F. LEROY DELMORE**
General Arts
AMHERSTBURG, ONT.

**EUGENE DUCHENE**
Honour Philosophy
WINDSOR, ONT.

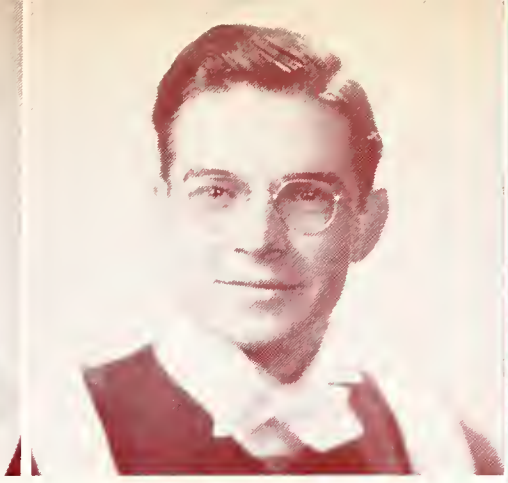

**E. J. DUFAULT**
General Arts
WINDSOR, ONT.

FRANKLY I THINK IT'S HOPELESS

**EUGENE DUROCHER**
General Arts
WINDSOR, ONT.

**EDWARD SEEWALD**
General Arts
DETROIT, MICH.

**PETER ETLINGER**
Honour Philosophy
WINDSOR, ONT.

MAYBE I'LL BE LUCKY

**GEO. HAYWARD JONES**
General Arts
AMHERSTBURG, ONT.

**RICHARD FARRELL**
General Arts
DETROIT, MICH.

**OSWALD KENNEDY**
Honour Philosophy
WINDSOR, ONT.

TOO BAD I WASN'T

GEE I WAS

"MAGNA CUM LAUDE"

A NEW BEGINNING

**THOMAS McGILLIS**
Honour Philosophy
WINDSOR, ONT.

**R. S. MARCHAND**
General Arts
WINDSOR, ONT.

**ERIC LARKING**
General Arts
WINDSOR, ONT.

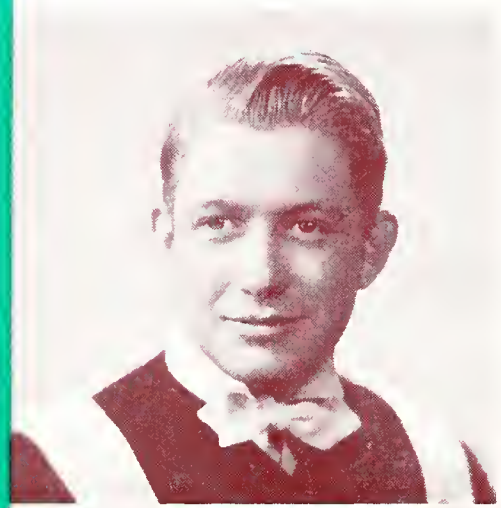

**MAX MOUSSEAU**
General Arts
WOODSLEE, ONT.

**P. J. MULLIN**
Honour Philosophy
WINDSOR, ONT.

**HENRY SEEWALD**
General Arts
LASALLE, ONT.

**JOSEPH O'REILLY**
Honour Philosophy
WINDSOR, ONT.

**CECIL ROFFALL**
Honour Philosophy
WINDSOR, ONT.

**NAHUM SCHULMAN**
General Arts
WINDSOR, ONT.

**ELSIE J. DUNN**
General Arts
WINDSOR, ONT.

**LORETTA SUZANNE CRONIN**
General Arts
LA SALLE, ONT.

**MARGARET BRAIDFORD**
General Arts
WINDSOR, ONT.

# Holy Names College

## To Our Graduates:

The forcefulness of terse slogans cannot be denied. But they often conceal, under the guise of patriotism or humanitarianism, subtle falsities against which we must be on our guard.

Decatur's rallying-cry, "Our Country, right or wrong!" may have stirred the blood of his soldiers as they charged the enemy, but we should find scant inspiration in the alternative it suggests.

We prefer another slogan, so noble and lofty that all others must bear at least its semblance to prompt our loyal acceptance. May each Holy Names College Girl, whatever her walk in life, find herself, always and everywhere, proudly pledged to

"SERVICE AND TRUTH!"

**HELEN ROWENA HILL**
Diploma in Home Economics
WINDSOR, ONT.

**JOYCE G. OWEN**
General Arts
WINDSOR, ONT.

**GLORIA SIBUE**
General Arts
RIVERSIDE, ONT.

**LORETTA STEPHENSON**
Diploma in Home Economics
RIVERSIDE, ONT.

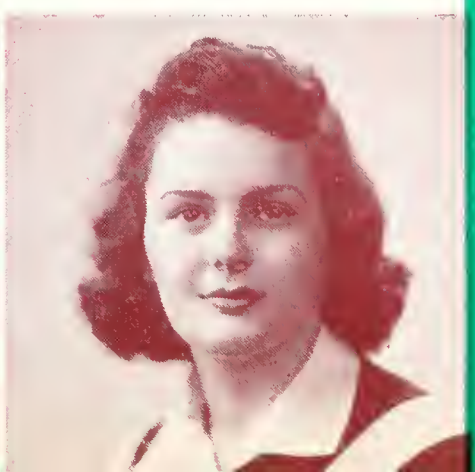

GEE I WAS

"MAGNA CUM LAUDE"

A NEW BEGINNING

# Western U

Chorus

This U is our U and for her we'll strive to do our bit and

fight with might and main..... We will love her, sup- port her our

own Al - ma ma- ter 1. Wes- tern school of

fame..... 2. Wes- tern school of fame.....

# Some Campus

# *In Cross Section*

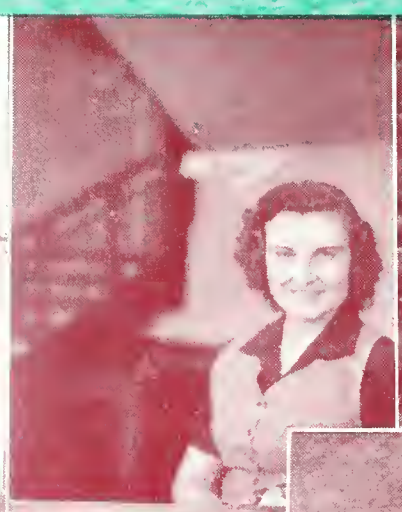

# *More Campus*

# Cross Section

# St. Peter's

# *and University*

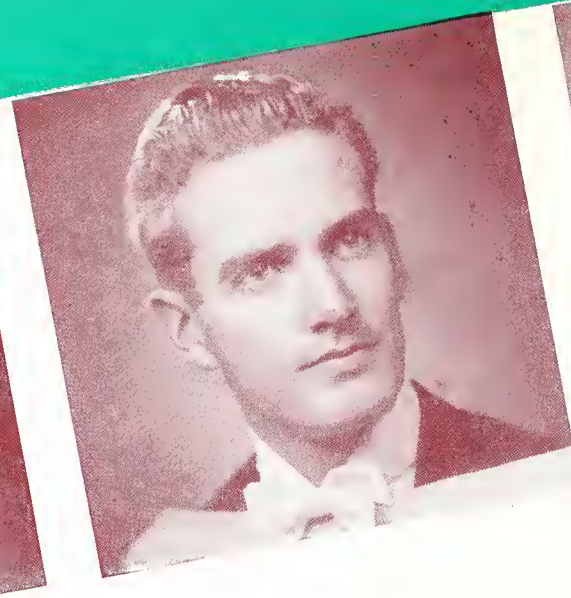

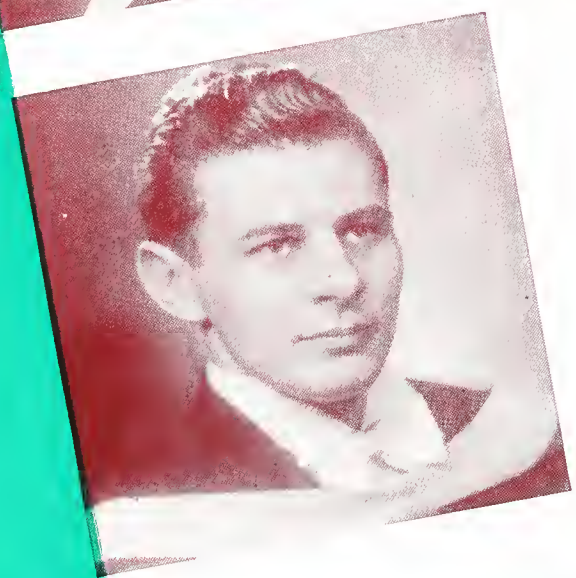

# Honour Society

"Admission to the Honour Society shall be reserved to students in the second term of their final year who, maintaining a satisfactory academic standing during their entire undergraduate course, have rendered valuable service to the University in non-athletic, extra-curricular activities."

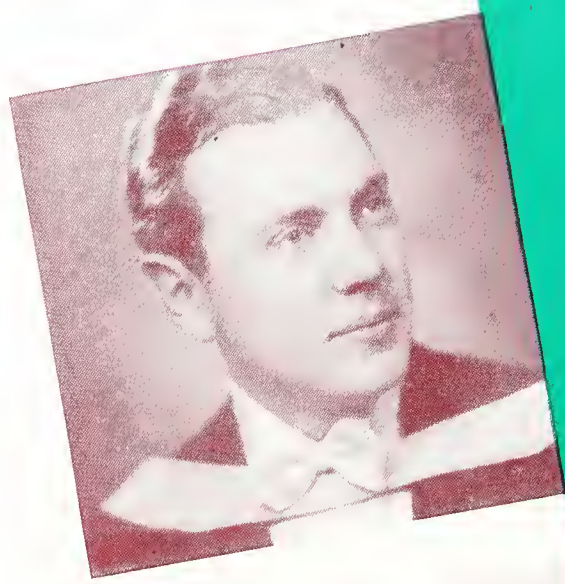

Ann Little, Lex Robb, Barbara Morris
Paul Dixon
Alec McAlister
Robert Anthony, Elinor Harwood,
Austin Smith

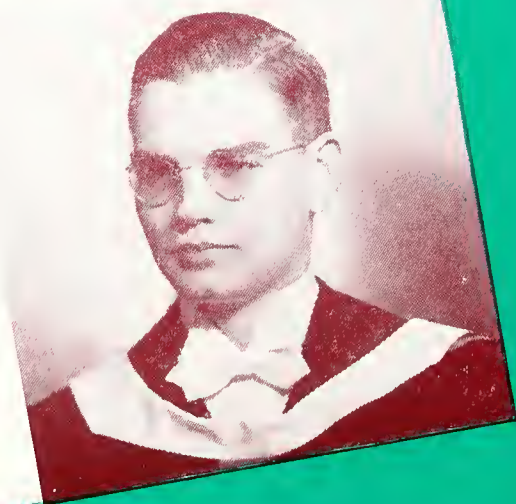

**SENIOR RUGBY TEAM**

Back Row: J. Krol, B. McNair, B. Harris, M. Douglas, C. Moore, J. Kennedy, D. Sinclair, J. Douglas.
Third Row: B. Shervill, Manager, C. Mixer, J. King, H. Hayes, W. Costello, B. Allen, C. Fisher, D. Cree, Lew Davies.
Second Row: D. Cook, H. Szumlinski, C. Harper, V. Atrill, B. Benson, Red Howes, D. McNeil, B. Wong.
First Row: P. Malchowski, T. Woolley, G. Risk, G. Bissett.

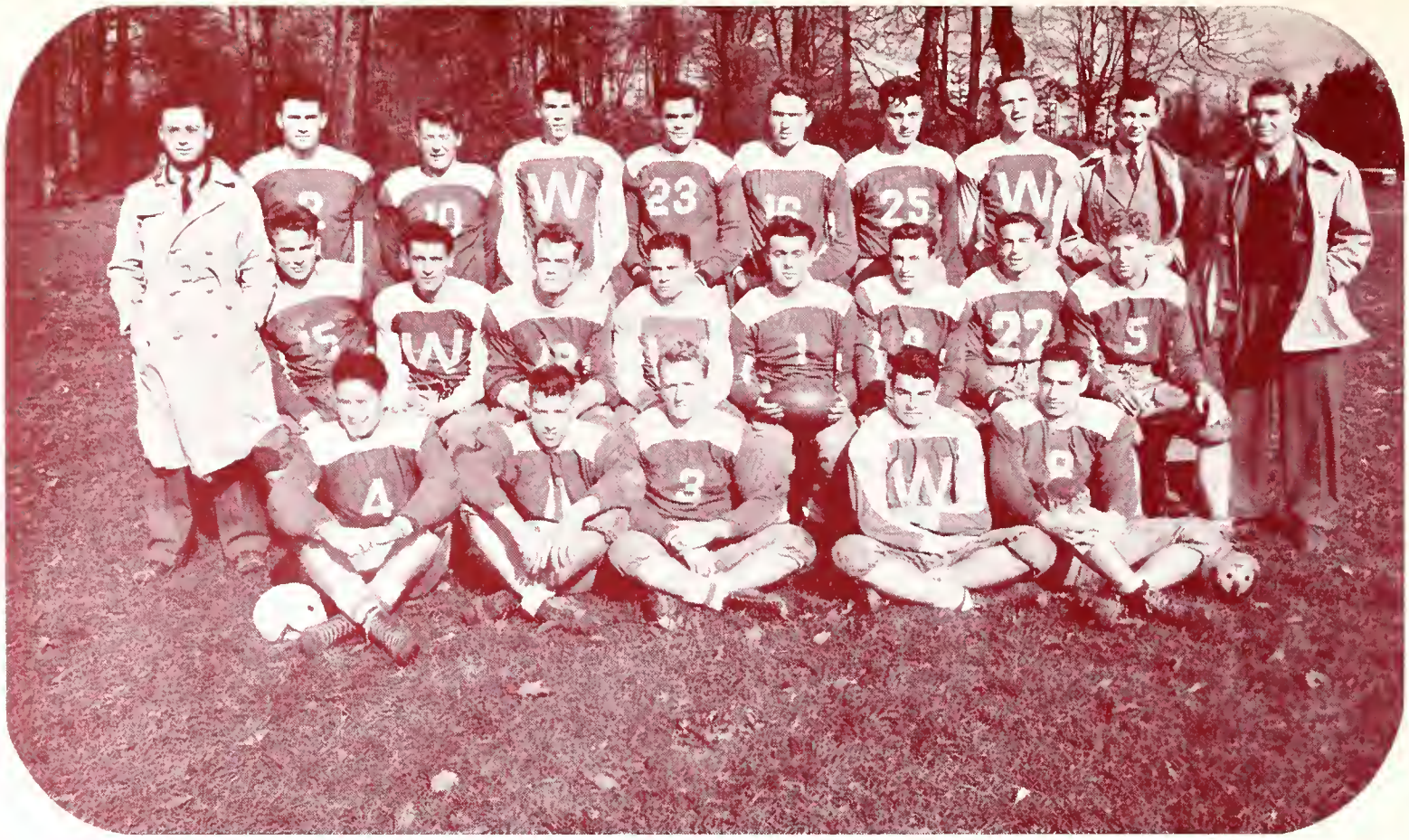

**INTERMEDIATE RUGBY TEAM**

Back Row: E. McTavish, D. Fleming, J. Houlding, B. Sanderson, W. Scott, E. Jones, R. Wilson, L. Dow, D. L. Thompson, Coach.

Centre Row: J. Fitzgerald, Manager; L. McMahen, M. Kaminsky, D. Derbyshire, J. Edgar, R. Colucci, D. Hilborn, H. Birmingham, H. Lorriman.

Front Row: T. Parks, R. Yenney, R. Hodges, J. Gunn, R. Dixon.

**CHEER LEADERS**

Doreen Busby, Ann Little, Fran Henry

**JUNIOR SOCCER TEAM**

Back Row: Mr. H. E. Jenkin, Coach, J. Girvin, R. Self, G. Crawford, B. Boughner, W. Illman, J. Roberts, G. Nisbet.
Front Row: G. Der Stepanian, W. Barons, O. Day, M. Ryley, R. Shervill.

**SENIOR SOCCER TEAM**

Back Row: Mr. Jenkin, R. Self, O. Day, S. Pate, R. Waugh, J. Roberts, C. McLagan, R. Shervill.
Front Row: E. Reader, J. Girvin, G. Der Stepanian, R. Sampson, J. Bardwell, G. Nisbet, H. Barons.

**SENIOR BASKETBALL**

Back Row: B. Greenway, B. McNair, J. Norton, Lew Davies, Coach, T. Plant, J. Krol, D. Cook, B. Allen.

Front Row: J. Kennedy, T. Woolley, G. Risk, P. Humphrys, Chet Mixer.

**INTERFACULTY BASKETBALL**

Back Row: W. Ross, M. Phibbs, D. Gillen, B. Harris, J. Houlding, G. Bieman.

Front Row: H. Waller, D. Gillen, T. Plant, F. Wodchis, E. Reader.

**SWIMMING TEAM**

Back Row: N. Cuthbertson, B. Scott, B. Sanderson, A. Beckman.
Front Row: D. Whitney, J. Cram, B. Wilson, G. Risk, B. Gunton.

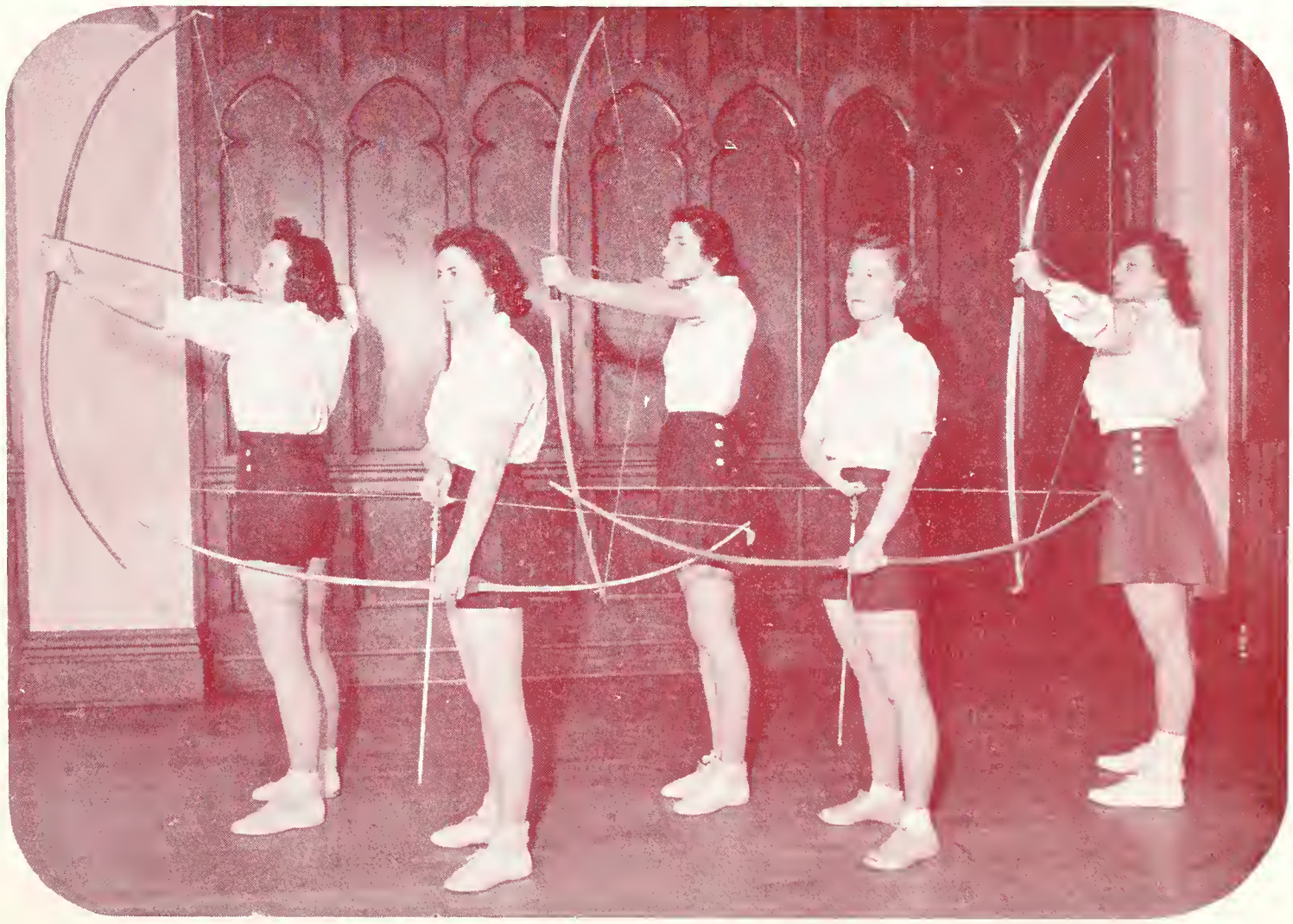

**WOMEN'S ARCHERY**

A. Little, M. Thompson, D. Taylor, M. McConnell, B. Stauffer.

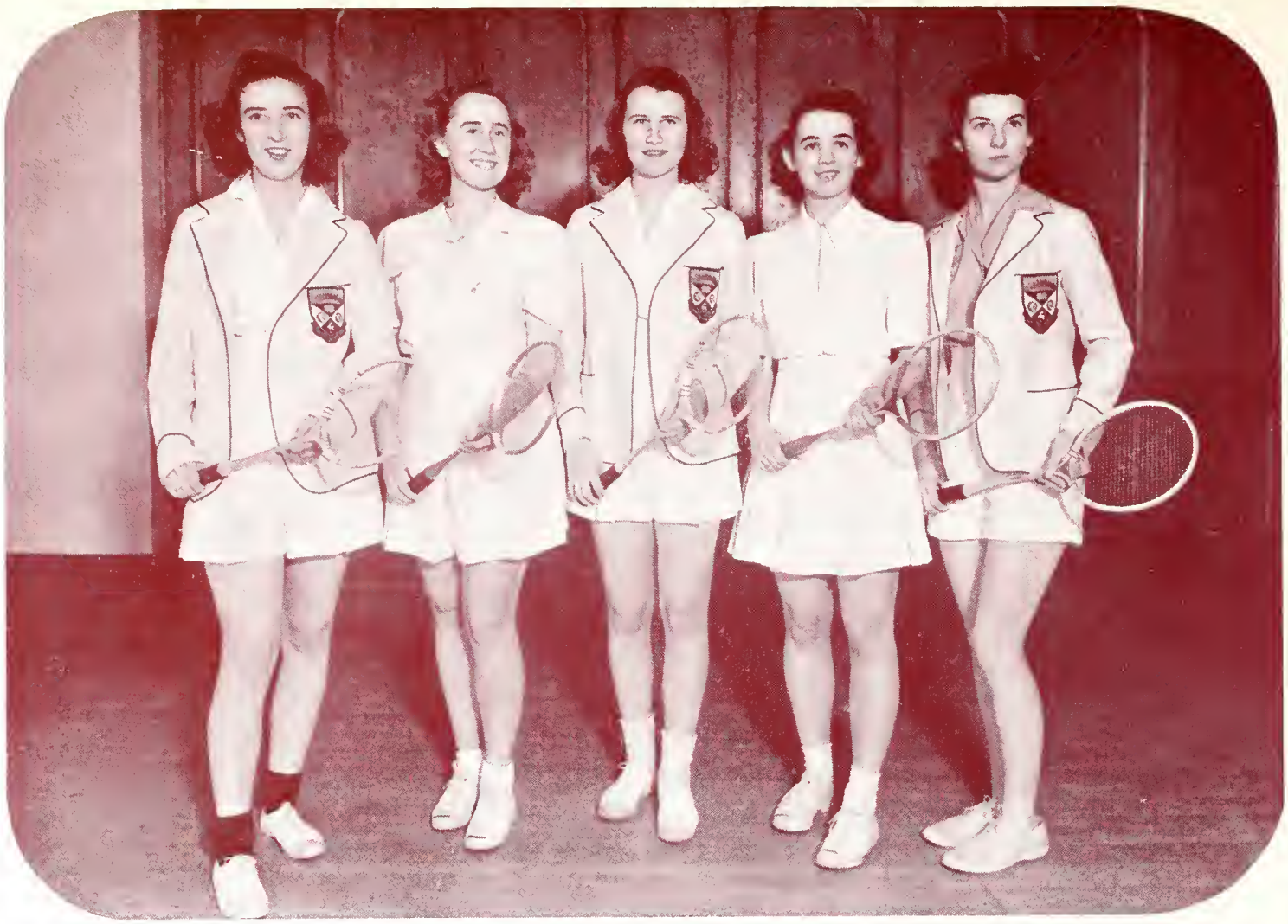

**GIRLS' BADMINTON**

M. Scott, P. Hennigar, M. Fischer, M. Dewar, P. Lang.

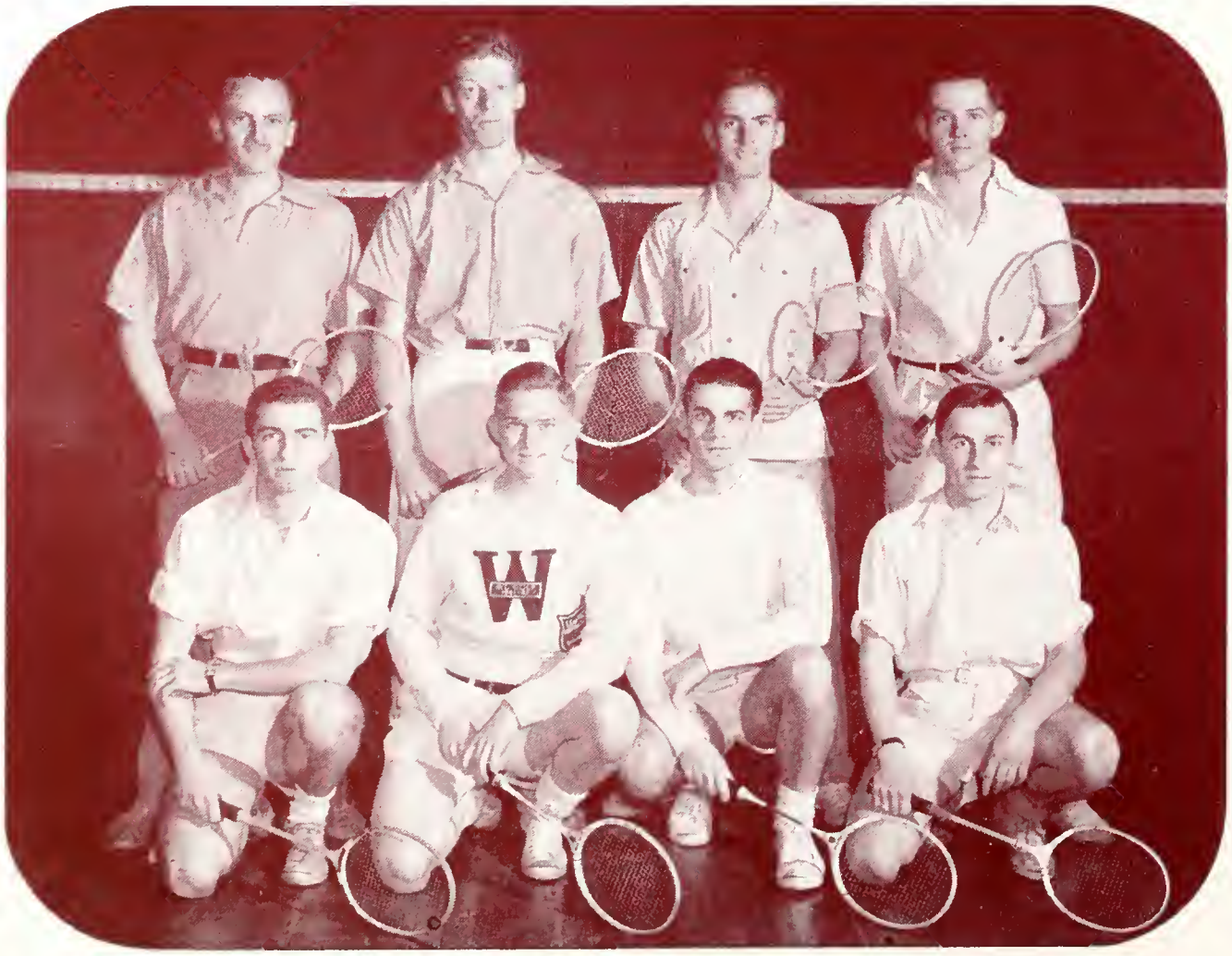


**BOYS' BADMINTON**

Back Row: Dr. MacDonald, H. Lorriman, L. Robb, R. B. Taylor.
Front Row: D. Whitney, L. LaFontaine, G. Ham, D. Hilborn.

**ARTS INTERFACULTY GOLF**

G. Bieman, B. Leach, L. LaFontaine, B. Harris.

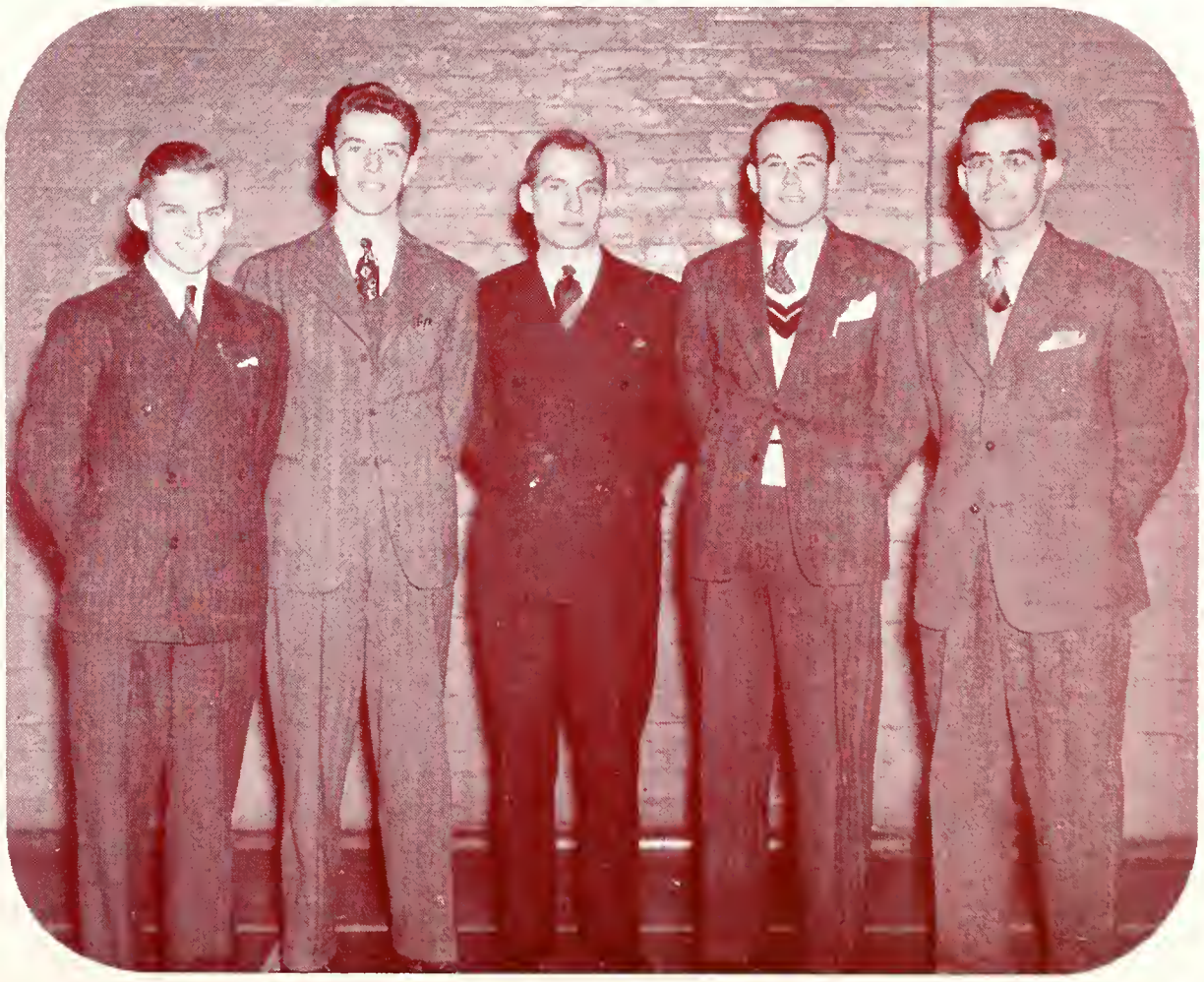

**INTERCOLLEGIATE GOLF**

L. LaFontaine, B. Cole, M. Lever, S. Busby, M. Wearing.

**TENNIS**

B. Shervill, R. Keelan, F. Braun, S. Shapiro.

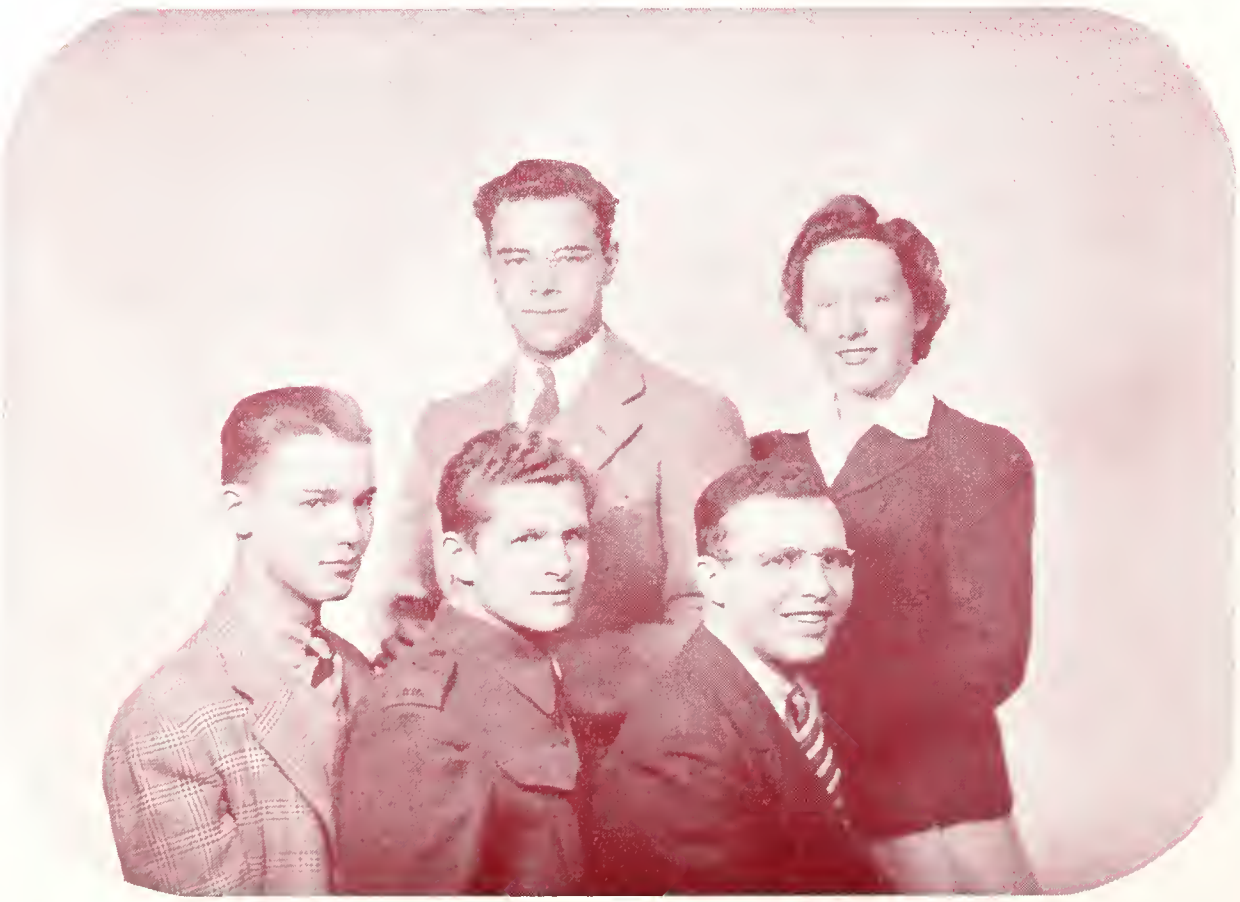

**SKI CLUB**

Back Row: J. Oram, A. Little.
Front Row: P. Towe, B. Wilson, T. Woolley.

**FENCING**

Back Row: Dr. Montgomery, C. Smith, J. Buchanan, N. Cook, M. Brown, M. Spitkoski, E. Philips.
Front Row: H. Wildfang, M. Leach, E. Galbraith, B. Fraser, L. Plum, F. Rogers, Captain Sandor.

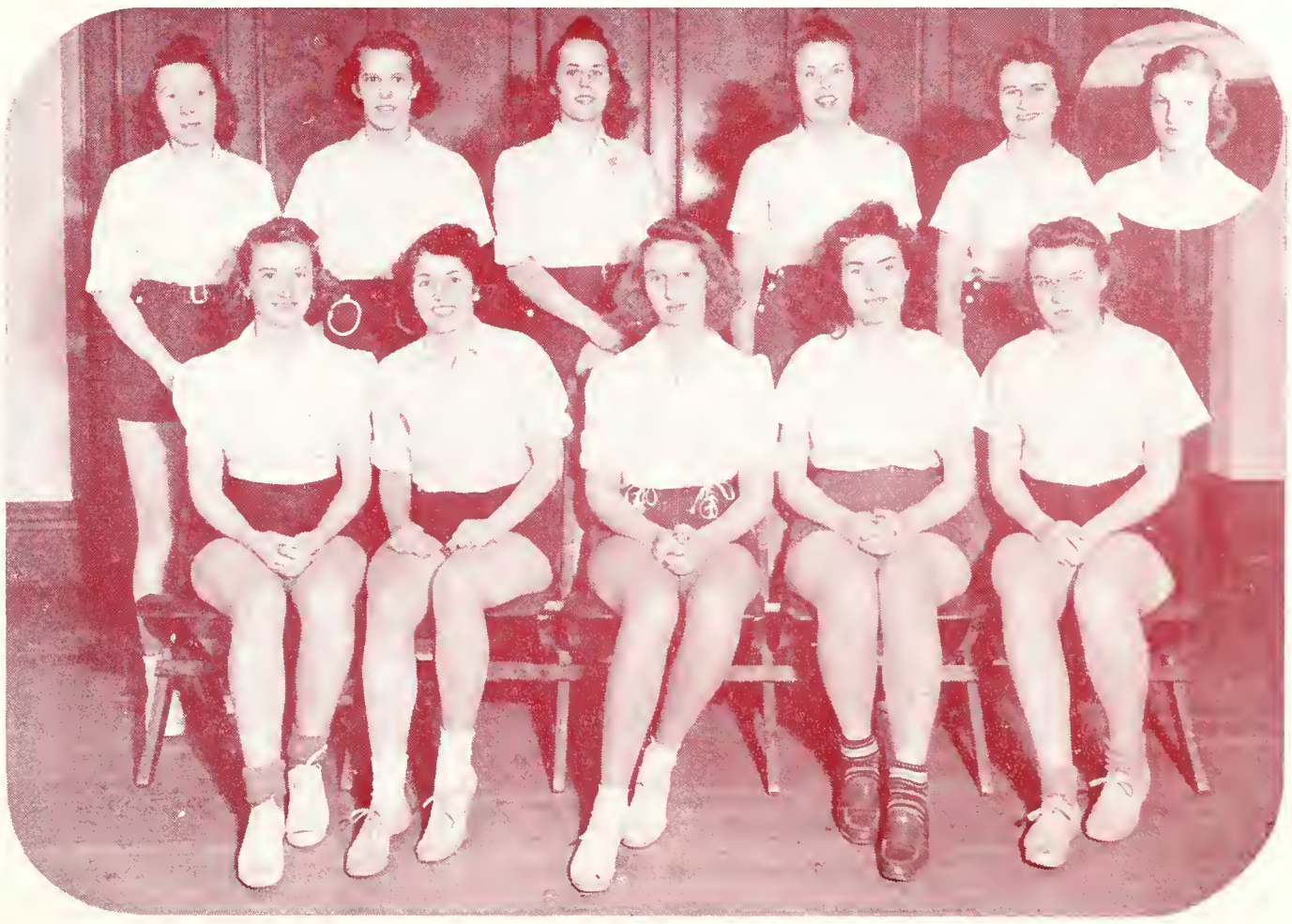

**GIRLS' SWIMMING TEAM**

Back Row: A. Little, K. Wearing, W. Taylor, M. Brown, M. Fischer, B. Laurie.
Front Row: G. Kovar, J. Draper, J. Gregory, M. Burton, M. Douglas.

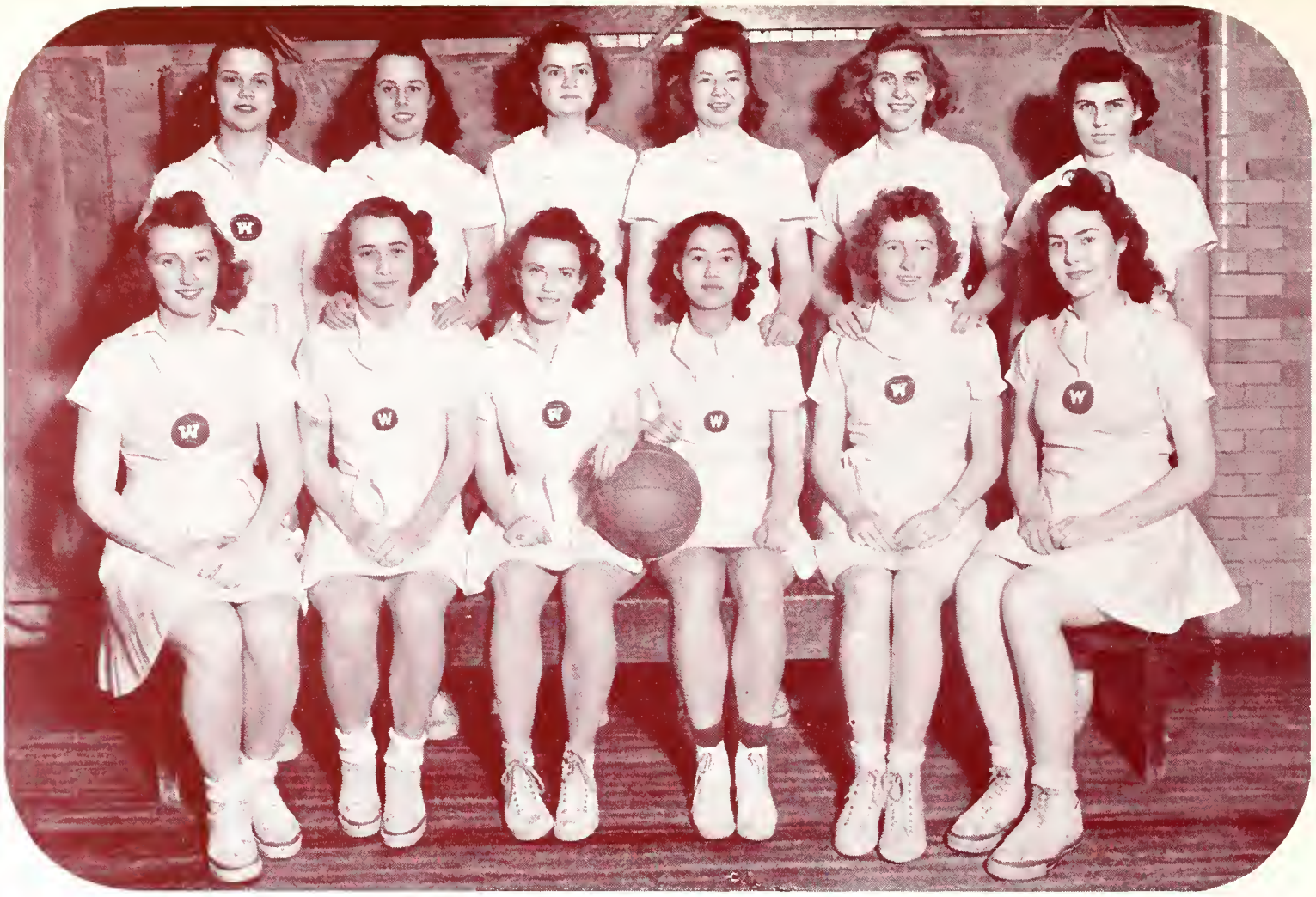

**GIRLS' SENIOR BASKETBALL TEAM**

Back Row: B. Moore, W. Taylor, M. MacDonald, R. MacDonald, T. Bradley, N. Graham.
Front Row: M. VanHorne, B. Green, H. Craig, G. Wong, R. McGregor, M. Burton.

**GIRLS' JUNIOR BASKETBALL TEAM**

Back Row: D. Patterson, M. Branton, B. Hawke, S. Macklin, Coach, N. Foreman, S. Knister.
Front Row: I. Reiche, J. Draper, M. Guymer, N. Muir, A. Fisher, M. Thompson.

**ATHLETIC DIRECTORATE**

Back Row: N. McNally, B. Wong, W. Duffield, B. Harris, J. H. Crocker.
Front Row: N. C. Hart, A. Little, Dr. S. M. Fisher, Miss MacQueen, H. Seegmiller.

**WOMEN'S ATHLETIC COUNCIL**

Back Row: J. Gregory, P. Hennigar, W. Taylor, R. McAlister, E. Mathewson, M. VanHorne, W. Durnford.

Front Row: B. Moore, Dr. Montgomery, B. MacKenzie, A. Little, S. Macklin.

**WOMEN'S ORGANIZATION**

Back Row: K. Green, J. Bowman, J. Fair, B. Moore, J. Brown.
Centre Row: M. Burton, M. Smyth, E. Mathewson, M. Hughes, F. Winters.
Front Row: J. Gregory, Dr. Turville, B. Walker, Sub-Prefect, A. Little.

# *The Undergraduate Women's Organization*

The Big and Little Sister Movement, the Freshette Tea, Skitter Night, and the Co-ed Prom—again these have been the outstanding features of the year for the Women of the University, sponsored by the Undergraduate Women's Organization.

We have increased the Red Cross knitting begun so enthusiastically last year, and we hope the proceeds from this year's successful Co-ed Prom may be used to further the work of the Red Cross. The money we have been saving for that Women's Union Building went into Victory Bonds last June to make it serve a double purpose.

Again the Women of Western have reason to be proud of the part they are playing.

BETTY C. WALKER,
President.

**S. C. M.**

Back Row: G. Pickell, K. Campbell, G. Rousom, S. Blair.
Front Row: M. Atkinson, M. Laidlaw, M. Campbell, E. Harwood, H. Seegmiller, R. MacMillan.

**HESPERIAN CLUB**

Back Row: M. Atkinson, M. Ellis, M. Laidlaw, J. McEachran, M. Branton.
Front Row: K. Ferguson, Dr. Tamblyn, M. McMullin, E. Harwood, F. MacPherson.

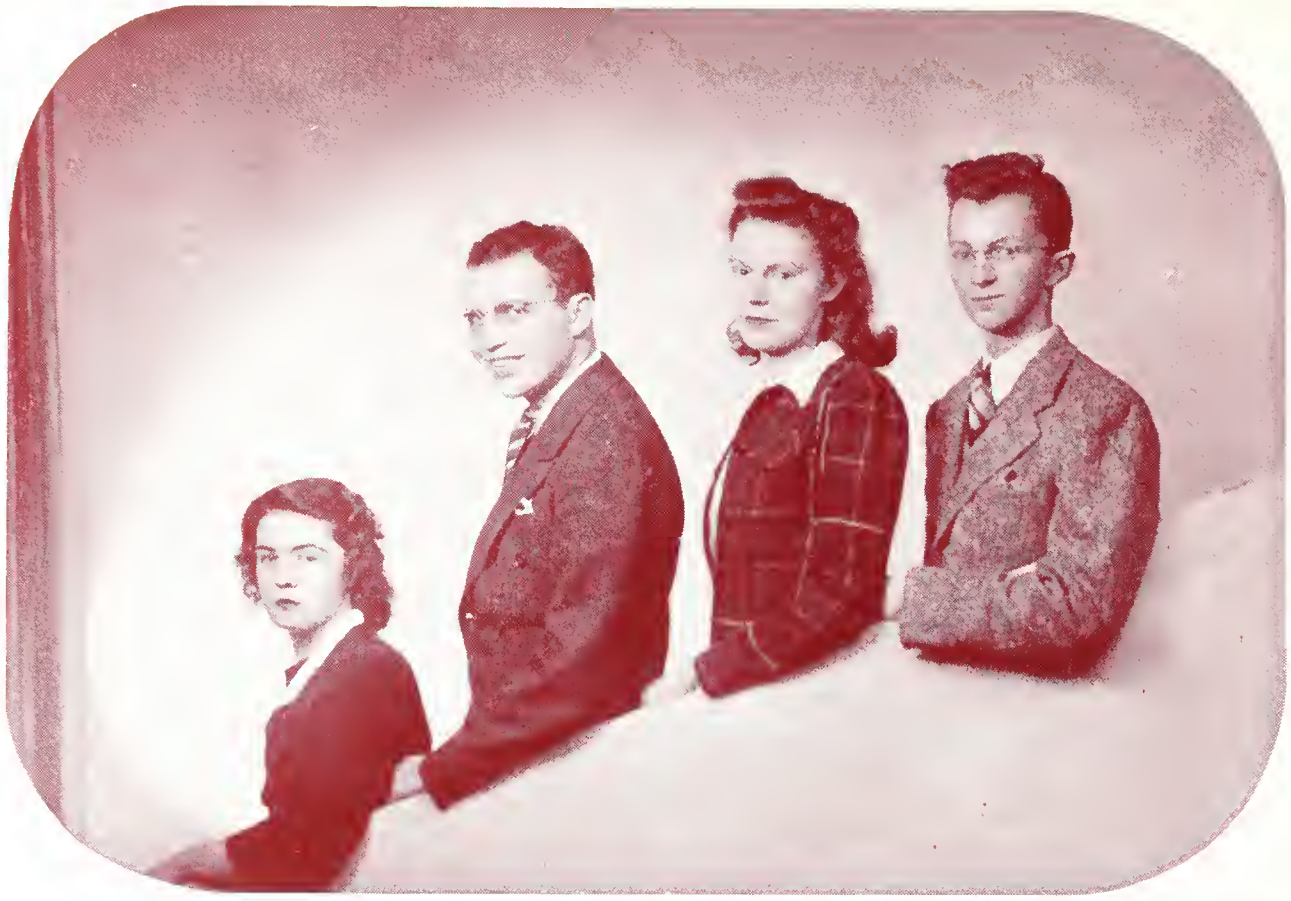

**ARTS '44 YEAR EXECUTIVE**

E. Miller, T. Woolley, R. Popkin, T. Strickland.

**ARTS '45 YEAR EXECUTIVE**

E. Galbraith, R. Crone, M. Louch, G. Peters.

**ARTS '42 YEAR EXECUTIVE**

H. Lorriman, R. Johnson, R. Shervill, M. Ellis.

**ARTS '43 YEAR EXECUTIVE**

J. Houlding, W. Durnford, D. Fleming, P. Mitcheltree.

**CLIO CLUB**

Back Row: W. Draper, A. Dorland.
Front Row: F. Winters, D. French, Dr. Dorland, R. Drummond.

**POLYCON CLUB**

Back Row: G. Campbell, B. Davis, K. Campbell, T. Montague.
Centre Row: Dr. Harvey, Col. Reilley, Dr. Bittner, Dr. Inman.
Front Row: W. Campbell, F. Winters, D. Spalding.

**CLASSIC CLUB**

Back Row: J. Fair, M. Hughes, J. McEachran.
Front Row: E. Cassady, Dr. Robson, L. Morgan, I. Stewart.

**SCIENCE CLUB**

Back Row: B. Lutz, H. Hillen, P. Mitcheltree, B. Wade, D. McCormick.
Front Row: K. Fetherston, G. Allen, F. Henry, W. Cline.

**FRENCH CLUB**

Back Row: T. Jensen, J. Fair, A. Stothers, C. Cottrill.
Front Row: R. Shervill, K. Ferguson, R. Waugh.

**PLAYERS' GUILD**

Back Row: R. Maguire, T. Bacon, F. Metcalfe, R. Hodges, A. Richmond.
Front Row: M. Voelker, M. McNaughton, R. Colucci, R. McAllister, J. Bowman.

**ORPHEUS SOCIETY**

M. Smith, A. Hutchinson, D. French, S. Lott.

**PSYCHOLOGY CLUB**

M. Smyth, W. Turnbull, A. Fetterley, A. Little, T. Jeffery.

**SUNDAY NINE O'CLOCK**

Back Row: A. McAlister, T. Strickland, R. Oliver.
Front Row: O. Smith, F. Henry, S. Lott.

The Sunday Nine o'Clocks continued this year with their usual high degree of success. This annual series of concerts has become a University institution during its ten years' existence. The aim of the committee has been to present outstanding Canadian concert artists, such as Ernest Seitz, Harry Adaskin, Portia White, The Hart House string quartette, and many others of equal talent to University audiences on Sunday evenings throughout the fall and winter sessions. If a packed house is any measure of the success and popularity of the concerts the Executive may rest assured that their efforts have been worth while.

STU LOTT,
Chairman.

**STUDENTS' ADMINISTRATIVE ASSEMBLY**

Back Row: J. Cram, O. Smith, F. Henry, B. Hunt, D. Hodges, P. Humphrys.
Centre Row: B. McKenzie, C. Smith, M. VanHorne, B. Cole, M. Homuth, M. Scott, A. Eastwood.
Front Row: R. Anthony, B. Morris, A. McAlister, B. Walker, A. Little, B. Gunton.

# *The Students' Administrative Assembly*

We, who are leaving the protective walls of our Alma Mater, realize what an oasis of pleasant living we have inhabited amidst the searing strife of the outside world. Week by week we comprehend more fully the catastrophe which is overwhelming the world.

An important contributing factor to school life is the Students' Administrative Assembly, which regulates all students' activities and organizations at the Arts College except publications and the University Band. The Assembly, by majority vote of its members from each of the years, strives to bring the greatest possible good to the greatest possible number of students. Many free services are provided along with some intangible benefits which may not seem to be immediately apparent.

In addition to its regular functions, this year's Assembly improved freshman welcome—the most outstanding innovation was the Frosh picnic at Pond Mills. It sponsored two Broadcast series, undertook a Tag Day to raise money for the International Student Service, inaugurated Self-Denial Days and organized Western men for the Red Cross Blood Bank.

The successful execution of these tasks represents the combined efforts of many people, and my thanks go to those who have helped to make this year what it was. Thanks especially to the S. A. A. Cabinet—Betty Walker, Barb Morris, Robert Anthony, Robert Gunton, to the speaker Austin Smith, and to the clerk Ann Little.

To everyone—good-bye and good luck.

ALEC McALISTER,
Prefect.

# Pi Beta Phi

## ONTARIO BETA CHAPTER

Founded: Monmouth College, 1867

Active Chapters: 84 Colours: Wine and Silver-Blue

Total Membership: 35,226 Flower: Wine Carnation

## ACTIVE CHAPTER OFFICERS

First Term: President, Joyce Kemp; Vice-President, Mollie Smyth; Recording Secretary, Barbara Morris; Corresponding Secretary, Ruth Johnston; Treasurer, Mary Voelker.

Second Term: President, Mollie Smyth; Vice-President, Mildred Homuth; Recording Secretary, Marion Webster; Corresponding Secretary, Audrey Garen; Treasurer, Madge Wiley.

# Fraternity

## ACTIVE MEMBERS

Joyce Kemp, Mary Scott, Peggy Lang, Madge Wiley, Jean Campbell, Marian Webster, Ruth Johnston, Audrey Garen, Doloros Soderston, Mary Dampier, Mildred Homuth, Mary Voelker, Barbara Morris, Pauline Richardson, Virginia Spackman, Ann Macdonald, Ann Little, Frances Ingram, Betty Sutherland, Katherine Kingsmill, Mollie Smyth, Barbara Balfour, Bea Moore, Maxine Ward, Frances Henry, Barbara Shooke, Mary Pat Robinson, Mary Blandford, Mary Dewar, Megan McNaughton, Doreen Busby, Agnes Hutchison, Eleanor Erskine, Ruth McAlister, Poppy Jones, Agnes Eastwood, Mary Pattinson, Betty Green, Eleanor Mathewson, Marion Ellis, Mary McConnell, Peggy Hennigar.

# Pi Beta Phi

# Pi Beta Phi

# *Kappa Alpha Theta Fraternity*

## GAMMA EPSILON CHAPTER

Installed: September 17, 1937.
Founded: January 27, 1871.

Active Chapters: 65.
Total Membership 15,000.

Colours: Black and Gold
Flower: Pansy

## ACTIVE CHAPTER

Back Row: Catherine Hoover, Elvina Anger, Dorothy Irwin, Margaret Galbraith, Carol Stevens.

Middle Row: Jean Fortner, Marion Hughes, Joyce Wright, Elen Trout.

Front Row: Evelyn Chesham, Dorothy Bere, Betty Mandell, Margaret Hughes.

Absent: Adele Lewis, Marion Chesham, Beth Ruttle, Aileen Lyon, Joyce McWilliams.

## OFFICERS

President, Helen Malmo; Vice-President, Carol Stevens; Corresponding Secretary, Beth Ruttle; Treasurer, Adele Lewis; Recording Secretary, Marion Hughes; Chaplain, Marion Chesham; Marshal, Dorothy Irwin.

# Kappa Alpha Theta

# *Gamma Phi Beta Sorority*

## ALPHA OMEGA CHAPTER

Installed: October 24, 1936

Founded: Syracuse University, 1874.
Active Chapters: 49.

Colours: Double Brown
Flower: Pink Carnation

## OFFICERS

Edith Yelland, President; Marion Atkinson, Vice-President; Jacqueline Gregory, Corresponding Secretary; Ruth Drummond, Recording Secretary; Betty Walker, Treasurer; Beth MacKenzie, House President; Frances Winters, Rushing Chairman; Shirley Summers, Alumnae Adviser.

## MEMBERS

Marion Atkinson, Marie Copeman, Ruth Drummond, Winifred Durnford, Beth Forbes, Jacqueline Gregory, Beth MacKenzie, Agnes Stothers, Ruth Vokes, Betty Walker, Fran Winters, Edith Yelland, Joan Brown, Connie Cottrill, Marion Douglas, Georgina Falls, Shirley Lawton, Jean McEachran, Catharine Platt, Ruth Popkin, Helen Robinson, Shirley Southcott, Lloy Snell, Frances Turnbull, Marnie Van Horne, Edith Whicher, Jane Fair, Hazel Craig.

## PATRONESSES

Mrs. F. S. Albright, Mrs. R. E. Crouch, Mrs. H. O. Foucar, Mrs. R. B. Liddy.

# Gamma Phi

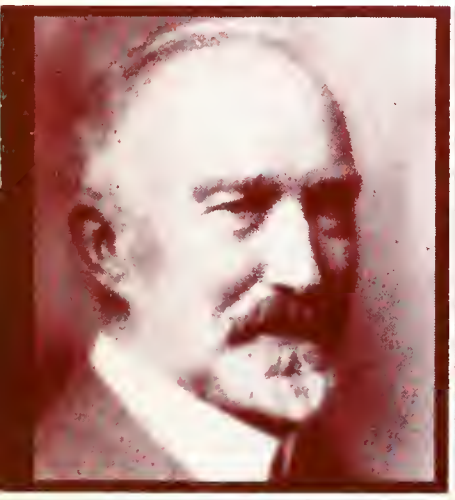

# *Delta Upsilon*

## OFFICERS

President - - - - - - Norwood F. Leach
Vice-President - - - - - - - Stuart Busby
Treasurer - - - - - - - - Stewart Fuke
Recording Secretary - - Douglas Struthers
Corresponding Secretary - - Don Hanford
Social Committee - - - - Leo LaFontaine
Howard Wallar
William Lockington
Al Dorland
Historian and Quarterly Editor - Ron Aitken
Sick and Bereavement - - George Thomas

## ACTIVE CHAPTER

George Harris, Henry Lee, Harold Boyes, William Lockington, Maurice Wearing, George Bissett, Ron Aitken, Stuart Busby, Paul Dixon, Don French, Douglas Lake, John Moore, Larry Ruttle, David Hilborn, Jack Jackson, Joe King, Norwood F. Leach, Ross Parker, Thomas Walsh, Allan Fetterly, Albert Dorland, Leo LaFontaine, Les Calvert, David L. Thompson, Lorne Dow, Lloyd Patterson, Ken Ingham, Jack Edgar, Stewart Fuke, Don Hanford, John Lindsay, Hulme Pattison, Thomas Plant, Norvel Scratch, Douglas Struthers, George Thomas, Howard Wallar, Jim Woolner, Hugh Lorriman.

# *Fraternity*

## PLEDGES

Neil Cuthbertson, John Lawson, John Lawrence, Bruce Barton, Natale Toplach, John Hall, Bob Aldis, Elmer Butt, Bob Morgan, Walter Henderson, Alf. Murray, Al Johnson, Eon Currie, Joe Schulde, Cecil Wallace, Bob Arner, John Downs, Howard Hayes, John Houlding, Ernie McTavish, Bob Shervill, Bob Teasdall, Bob Wilson.

## FACULTY MEMBERS

E. D. Busby, B.A., M.D., F.A.C.S., F.R.C.S. (C).
J. W. Burns, M.Sc., F.C.I.C.
J. H. Fisher, M.D., M.Sc., F.R.C.P. (C).
R. A. Johnston, M.D., F.A.C.S., F.R.C.S. (C).
Fred Landon, M.A., F.R.S.C.
D. C. McFarlane, M.D.
F. R. Miller, B.A., M.B., M.A., M.D., F.R.S.C., F.R.C.P. (C)., F.R.S.
H. M. Simpson, M.D., M.Sc., F.R.C.S.
W. P. Tew, M.B., F.R.C.S., F.R.C.S. (C), M.C.O.G., F.R.C.O.G.
H. M. Thomas, B.A., Ph.D.
E. M. Watson, M.D., M.Sc., F.R.C.P., F.R.C.P. (C)
R. B. Willis, M.A.
A. Woods, M.A.
S. F. Maine, Ph.D.

# Delta Upsilon

# Delta Upsilon

# *Alpha Kappa*

Founded: 1931 Beta Kappa Chapter U. W. O.
Professional in Business and Economics

## HONORARY MEMBERS

J. J. McHale, Col. Gordon Ingram, John H. Stevens, Denton Massey.

## EXECUTIVE

President, Bill Pollard; Vice-President, Robert Burns; Secretary, Bill Birks; Treasurer, Fred Norwood; Master of Rituals, Ernest Reader.

## FACULTY MEMBERS

W. A. Thompson, M.B.A.; Col. E. E. Reilly; C. C. Carrothers, LL.B.; Frank Stiling, M.A.; J. M. Dobson.

# Psi Fraternity

**MEMBERS**

Robert Anthony, Harry Barons, Bill Birks, Rae Brown, Robert Burns, Max Doan, Lloyd Glanville, Don Leacock, Alec McAlister, Leo Mitchell, Harold Mustard, Gord Nisbet, Fred Norwood, Ray Oliver, Jack Oram, Don Park, Ross Pole (R.C.A.F.), Bill Pollard, Ernie Reader, Phil Reid, Don Stuart, Blake Ward, Jack Ward, Jack Young.

**PLEDGES**

Bob Allen, Bill Buggs, Bob Davis, Glenn Campbell, Doug Fleming, Chester Hayward, Bill Hess, Ken Kerr, Jack Kestle, Jim Henry, Eric Jones, Bill Ross, Fred Wodchis.

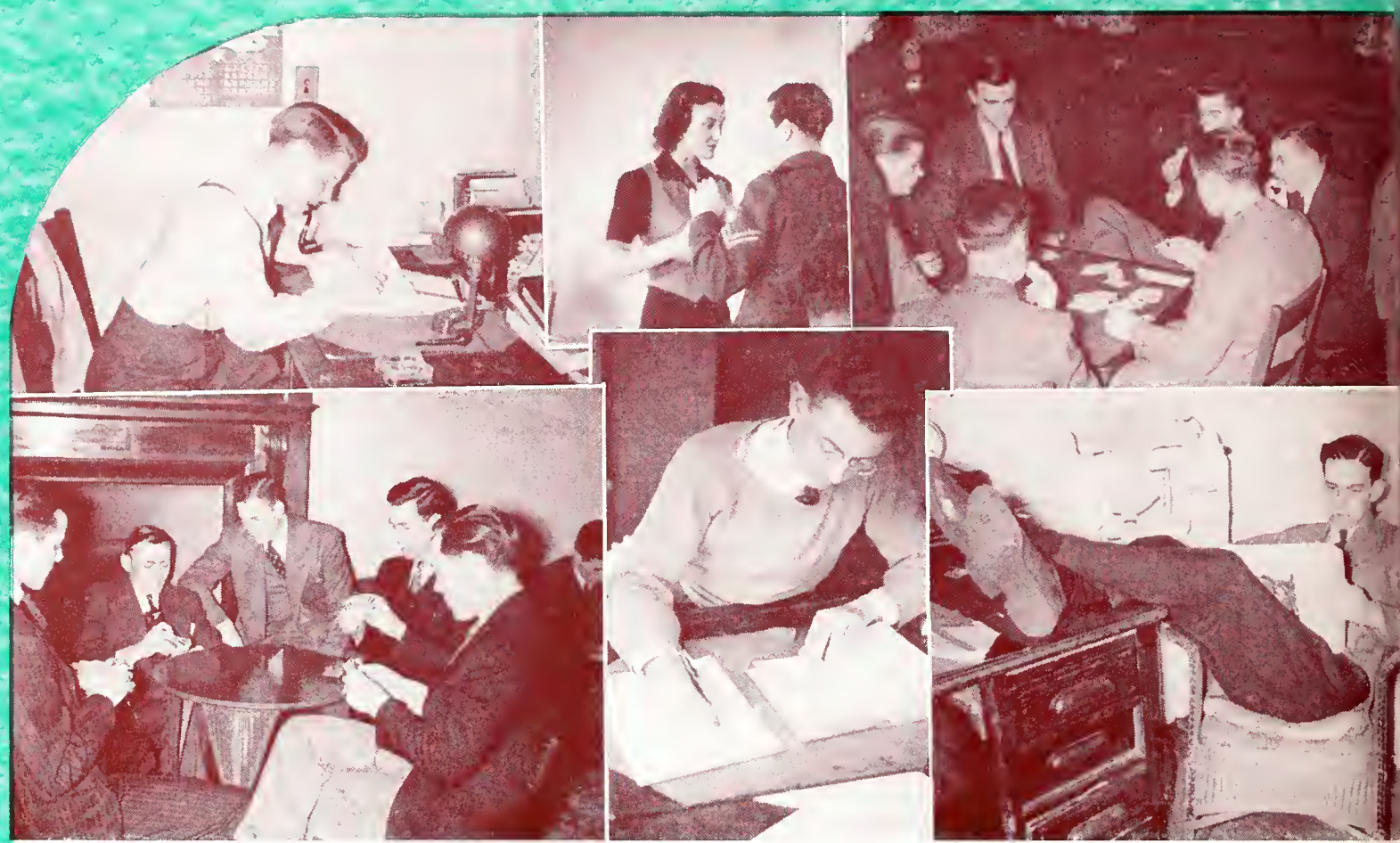

# Alpha Kappa Psi

# Alpha Kappa Psi

# *Alpha Kappa*

Founded: Dartmouth College, September 29, 1888
Active Chapters: 44 Total Membership: 16,000

Beta Kappa Chapter founded: April 15, 1924
Active Members: 44 Pledges: 11

## HONORARY MEMBERS

F. J. H. Campbell, B.A., M.D., M.R.C.P. (England), F.R.C.P.; Septimus Thompson, M.D., F.A.C.S., F.R.C.S.; G. A. Ramsay, M.D., F.A.C.S., F.R.C.S.; F. W. Luney, M.D., D.P.H.; G. L. Jepson, M.D.; E. I. Loughlin, M.D.; C. C. Ross, M.D., F.R.C.S. (Edinburgh); H. A. Skinner, M.D., F.R.C.S. (C); D. W. Crombie, M.D.C.M., M.R.C.S., L.R.C.P.; M. C. Morrison, M.D.; A. J. Grace, B.A., B.M., B.Ch., M.A., M.R.C.S., L.R.C.P., F.R.C.S. (England); S. A. MacDonald, B.A., M.B., Ch.B.

## ACTIVE CHAPTER OFFICERS

Septimus Thompson, M.D., F.A.C.S., F.R.C.S., Primarius; Gerald R. Collyer, B.A., M.D., District Deputy; Brian Holmes, President; Fred Curts, Vice-President; John Christie, Treasurer; John Douglas, Recording Secretary; Peter Henderson, Corresponding Secretary; Keith Dickson, Warden; Friel Stewart, Marshal; John Howes, Chaplain; Douglas Bocking, Historian; George Marshall, Steward.

# Kappa Fraternity

## PLEDGES

J. Barker, D. Cram, H. M. Douglas, R. Emmott, H. Fachnie, R. Greenways, R. Gunton, P. Kenny, R. McCubbin, G. Stevenson, E. M. Stevenson.

## ACTIVE MEMBERS

John S. Winder, Gerald Cantelon, Alan S. Douglas, John R. Blackwood, M. Lever, W. A. M. Russell, C. B. Bodkin, J. H. C. Kennedy, H. Benson, N. H. McNally, A. Alway, R. M. Boughton, R. H. Henderson, R. A. Chaplin, J. D. Charleton, R. O. A. Cowan, F. W. Curts, J. H. C. Douglas, C. Fisher, J. Guyatt, B. Holmes, E. Lamb, J. E. Marshall, J. O. Merritt, C. Moore, W. Tillman, J. H. Walker, W. H. Tufford, M. R. Abell, D. Bocking, J. Christie, J. M. Colthart, R. K. Dickson, C. G. Drake, C. Dyson, R. W. Hewson, G. Howden, J. M. Howes, J. S. Nichols, E. Rogers, B. Sanders, L. G. Stevenson, F. Stewart, J. M. Stewart.

# Alpha Kappa Kappa

# *Kappa Tau Sigma Fraternity*

## HONORARY MEMBERS

Prof. N. C. Hart (Honorary President), Dr. J. D. Detwiler, Dr. K. W. Hunten, Dr. C. Sivertz, Prof. A. Walker.

## ACTIVE MEMBERS

Gordon Allen, Ross Baker, Rae Brown, Doug. Christie, Don Cree, Alec Carruthers, Cam Grant, Jack Gunn, Bob Gunton, Elgin Little, Don McCormick, Jim Murray, Ken Pettit, John Polley, Ed. Houghton, Grant Taylor, Bob Wade, Ken Wooster.

## PLEDGES

Willard Adden, Verne Atrill, Jim Brydon, Jim Douglas, Bill Telman, Jim Norton, Henry Ruston, Dave Parkinson, Nelson Gadd, Verne Saunders, Bob Sharrett, John Wright.

## 1942 EXECUTIVE

President, Elgin Little; Vice-President, Bob Wade; Secretary, Gord. Allen; Treasurer, Bob Gunton; Historian, Grant Taylor.

# Kappa Tau Sigma

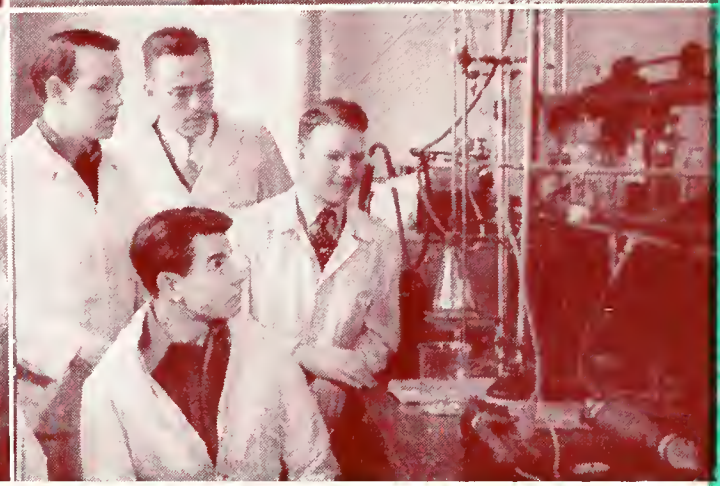

# Kappa Tau Sigma

# The University Students' Commission

President
**LEX ROBB**

Arts College
**ALEC McALISTER**

Vice-President
**NORM McNALLY**

Secretary
**JOYCE KEMP**

Minister of Finance
**DON PARK**

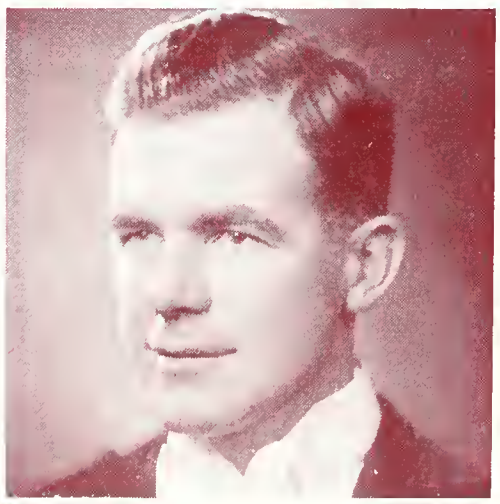

Medical School
**CHARLES BODKIN**

Faculty of Public Health
**ROXINA BRANDON**

Minister of Publications
**BOB COLUCCI**

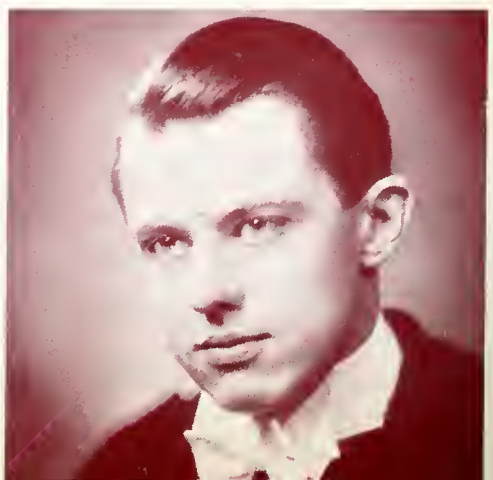

Minister of External Affairs
**JOHN WINDER**

# For The Future

From the moment of inauguration the University Students' Commission has functioned in its capacity as controller of publications and student affairs to the best of its ability. As in any organization, mistakes have been made, but they have not been serious nor have they been subject to justifiable criticism. Opportunities for improvement within the workings of the organization have arisen and plans for its future have been suggested.

May I put forth three plans which, to my mind, would tend to better the organization for what is to come, and which might ease the burden for up-and-coming executives.

The greatest need is for a revised and consolidated constitution in booklet form available for all students. It should include the constitutions of all student organizations at both Medical and Arts Colleges. True, this involves considerable time and hard work but it is a definite prerequisite to obtaining efficient control.

Secondly, there is need of an accounting system combining the financial activities of the Commission and the various publications. It would mean, possibly, the institution of a paid member on the Commission to handle all the accounting matters. But time saved and the elimination of duplicated effort would more than offset any added expense.

Lastly, and obviously in direct contradiction to all that has been previously said, I shall present my own views as to the possibility of future activities of this worthy body.

Do we realize to what extent each and every one of us must contribute to Canada's war effort in some form or other? What would there be to prevent us from giving in a lump sum rather than throwing a nickel here and a dime there?

My proposal is to eliminate all publications which the student must support financially, and submit this money, commonly referred to as Literary fees, in a lump sum to some worthy war effort. It is an abrupt plan of action and to many students may seem hardly justified, but to my mind, when ultimately we can afford to contribute so little to Canada's war policy as University students, we should, at least, do our utmost, meagre as it may be.

We are at war and we have not won! It is the supreme duty of every student to see that we do not lose!

Good luck to the University Students' Commission of 1942-43!

LEX ROBB,
President.

# Occidentalia..

*Editor*
**BOB COLUCCI**

*Asst Editor*
**D. LYN THOMPSON**

*Business Manager*
**JACK ORAM**

*Editorial Board*

**JOAN BOWMAN**
*Organizations*

**BOB SHERVILLE**
*Photography*

**BARBARA MORRIS**
*Women*

# STAFF FOR NINETEEN FORTY-TWO

**GAZETTE EDITORIAL STAFF**

Back Row: G. Thomas, O. Smith, A. Little, B. Colucci, A. Smith.
Front Row: L. Mitchell, W. Scott, Editor, G. Allen.

**GAZETTE REPORTORIAL STAFF**

Back Row: J. Girvin, J. Houlding, T. Plant, F. Metcalfe, P. Towe.
Centre Row: A. Richmond, L. LaFontaine, R. Land, S. Lott, D. Hodges, J. Young.
Front Row: E. Galbraith, J. Birch, J. Bowman.

**GAZETTE MEDICAL STAFF**

Back Row: F. Rogers, R. Gillen, C. Dyson, F. DeMarco.
Front Row: J. Winder, C. Fisher, A. Douglas.

**GAZETTE BUSINESS STAFF**

Back Row: J. Edgar, J. Gray, S. James, J. Fitzgerald.
Front Row: J. Hunter, M. Burton.

**COMMERCE CLUB EXECUTIVE**

R. Burns, W. Pollard, E. Yelland, J. Girvin, J. Oram.

**QUARTERLY REVIEW OF COMMERCE STAFF**

Back Row: C. Hayward, R. Keelan, R. Oliver, D. Thompson.
Front Row: D. Cobban, J. Kemp, W. Steeper.

# *To The Graduates of '42*

You leave the sheltered halls of learning to enter a world torn by strife. You must take a vital place in the activities of this Nation. You have been trained, both to serve your fellow-men, and to give leadership. We are confident that we shall eventually win, as far as a military victory is concerned. However, it is possible to win the war in a military sense, and actually lose it, if we forsake the sacred ideals which we cherish. The challenge to you, in these difficult days, is that wherever you are called to serve, you will keep burning brightly the torch of Christian brotherhood, honour, and truth. These ideals must be maintained, so that after the conflict, "there may arise a new Empire, a new Europe, a new world, wherein dwelleth righteousness."

REV. A. H. O'NEIL,
Acting Principal,
Huron College.

# Huron College

## STUDENTS' EXECUTIVE COUNCIL

Senior Student - - - C. B. SANDERS
4th Year Rep. - - - - J. R. CHESIRE
3rd Year Rep. - - - J. M. EDGAR
2nd Year Rep. - - - W. G. SCOTT
1st Year Rep. - - - A. H. E. PEACH
Member Ex-officio - - - THE DEAN

## DEBATING UNION

Speaker - - - - - W. H. DRAPER
Clerk of the Court - - J. R. CHESIRE
Sergeant-at-arms - - - J. COULTON

## ATHLETIC UNION

Manager - - - - - W. G. SCOTT
Rep. to University - H. A. SEEGMILLER

## MISSIONARY SOCIETY

President - - - - G. S. HONOUR
Secretary - - - - - G. C. DICKIN
Treasurer - - - - REV. A. H. O'NEIL

## COMMON ROOM BOARD

Curator - - - - - W. H. DRAPER
Members - - - - - D. W. ASBURY
J. M. GILLES
J. M. EDGAR

## AUDITORS

J. C. KING N. H. BIER

# Holy Names

# Players and People

# Brescia Players

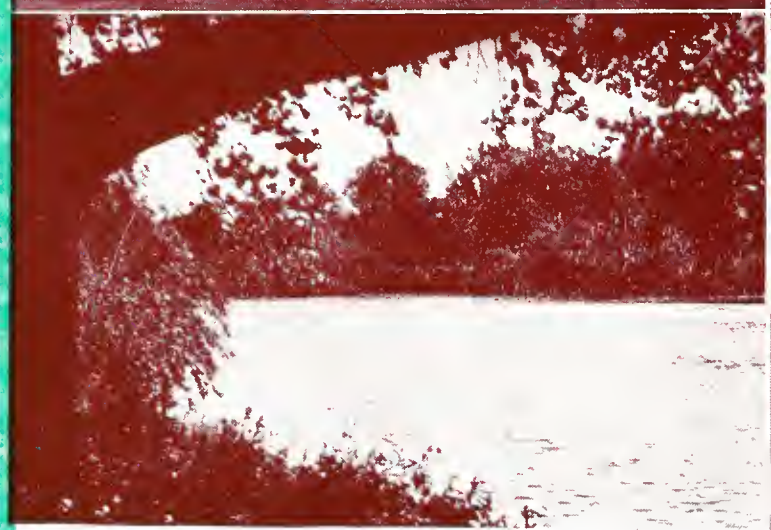

# Assumption College

# Assumption College

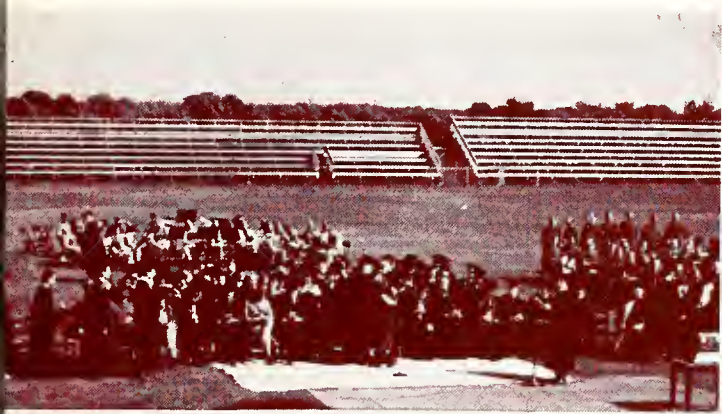

# Medical

# School

# Army Capers

# Kampus Kids

# Air Force and Other People

# Silly People

# *Boys and Girls*

# Soldier Boys

# Canadian Officers'

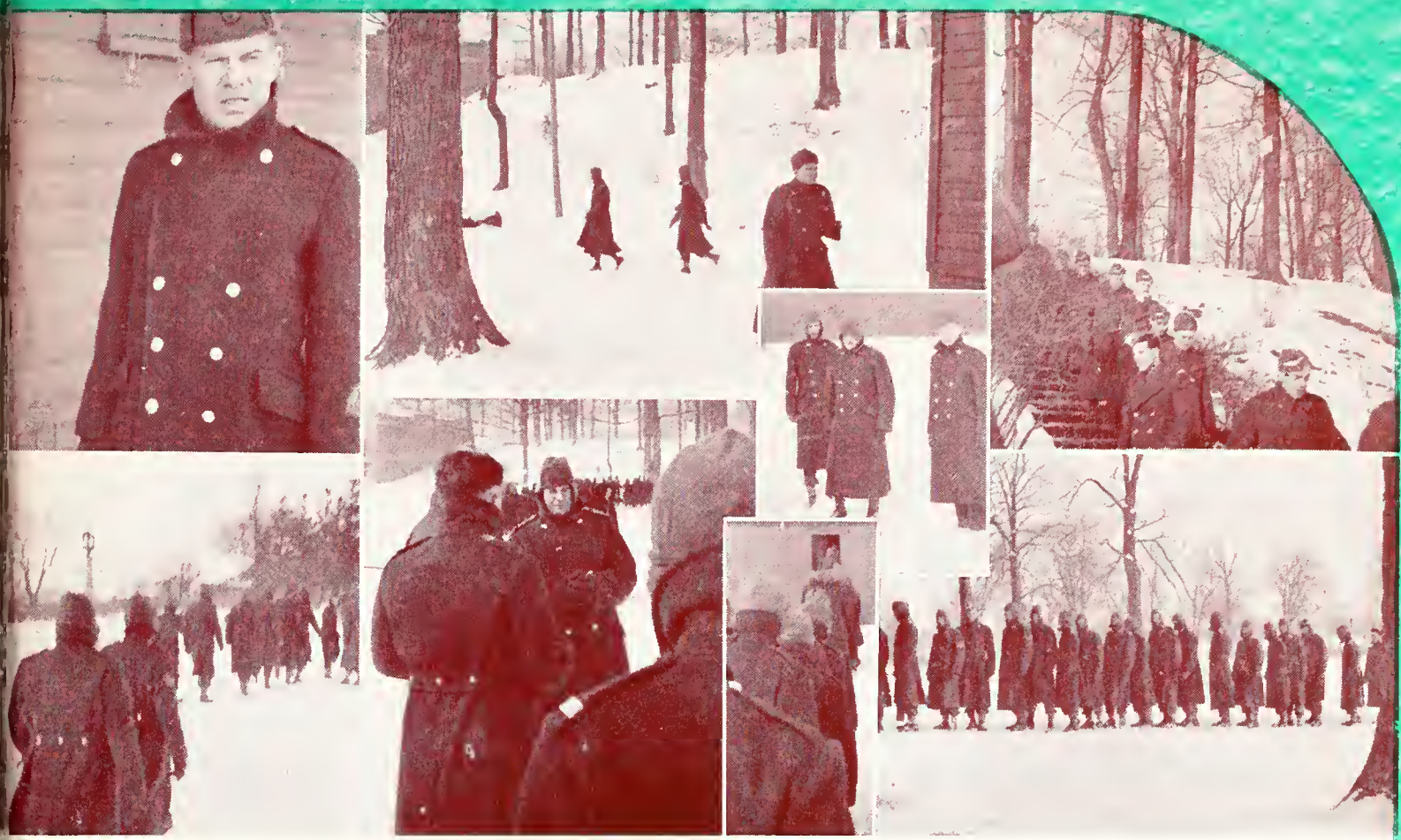

# Training Corps

# Science Studes

# B.Sc. Girls

# Brescia and Other People

# Just People

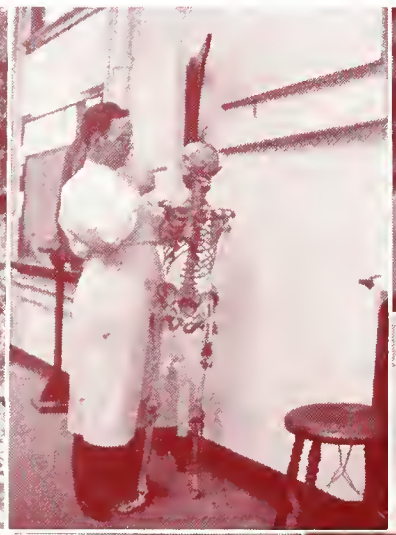

# *Some Gammas*

# A Challenge To Youth

During the present conflict and long after it is over, university trained men and women will be needed in large numbers to rebuild commerce and industry.

The University of Western Ontario offers to young men and young women an opportunity to fit themselves to play an important part in the social, economic and political future of the Dominion of Canada and of the British Empire.

There is at present a dearth of qualified scientists in Canada, in the British Empire and in the United States of America.

In addition to a thorough education, the University of Western Ontario allows time and opportunity for recreation, athletics and social events. Among the chief advantages in a university course are the contacts made with highly trained instructors and with ambitious and capable students.

For further information with reference to matriculation, scholarships, courses of study, etc., write to

THE REGISTRAR.

IT COSTS
NO MORE
TO SHOP
AT . . .

The Hume Cronyn Observatory

The Telescopic Equipment Installed by

THE PERKIN-ELMER CORPORATION

GLENBROOK, CONN.

*Manufacturers of Precision Lenses, Prisms and Mirrors*

OPTICAL DESIGN AND CONSULTATION

# *STYLE keeps in step with COMFORT*

*when you wear*

## *Forsyth*

## *SHIRTS*

"No one ever regretted buying quality." FORSYTH Shirts give you this quality in full measure . . . . . quality in terms of superb imported materials, exclusive patterns and outstanding tailoring . . . . quality in the undisputed style leadership and surpassing comfort of every Forsyth Shirt you wear. Every outstanding men's wear dealer is proud to carry Forsyth. Be sure to see the complete new season's showing now, of

SHIRTS PAJAMAS SHORTS MUFFLERS CRAVATS

## GAYLE'S SHOP

212A DUNDAS STREET LONDON, ONTARIO

## THE LONDON PRINTING & LITHOGRAPHING CO.

*LIMITED*

PRODUCERS OF

**SALES - MAKING ADVERTISING**

"FROM IDEA TO MAIL BAG"

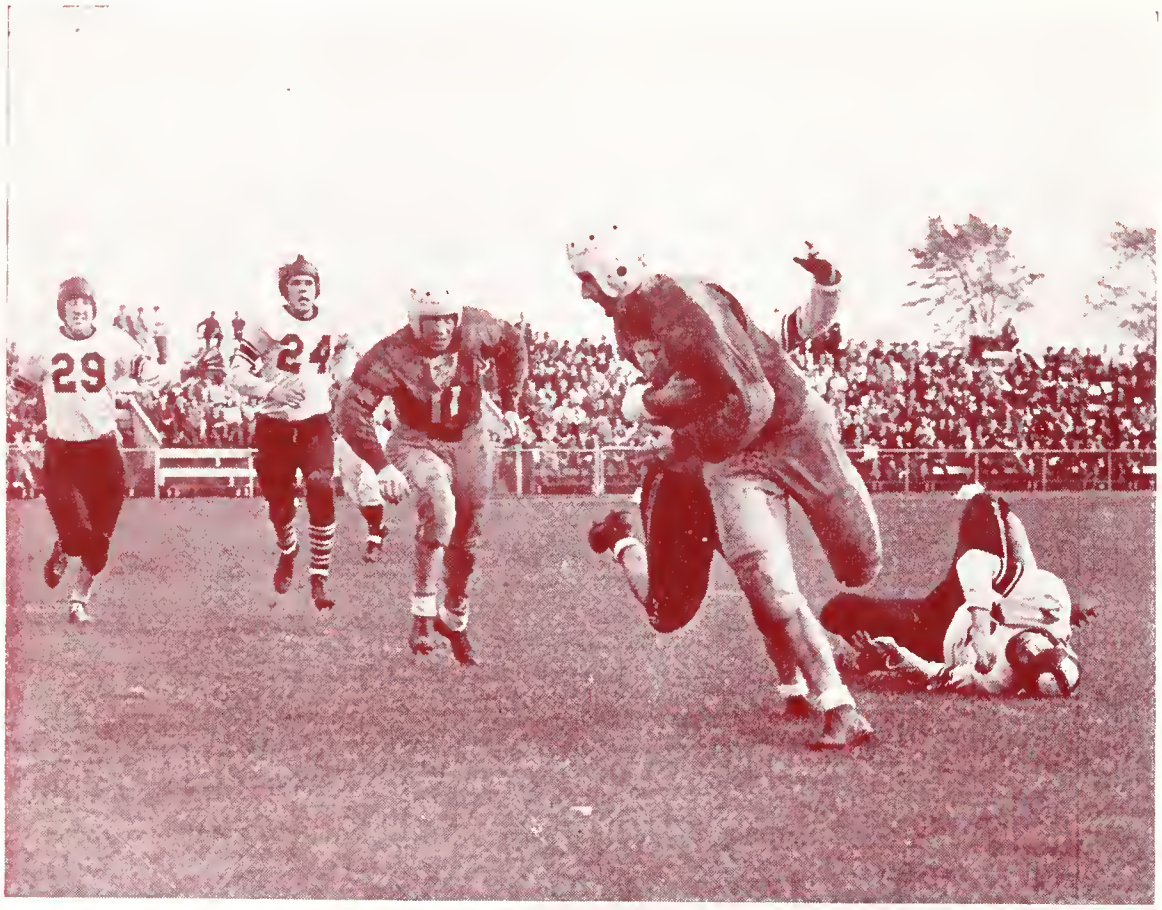
29
24

2
18

# WHEN YOU PLAY

HAVE THE ADDED SATISFACTION OF BEING EQUIPPED

WITH

## WILSON'S DEPENDABLE SPORTS EQUIPMENT

A copy of our latest Sports Catalogue mailed on request

The
**HAROLD A. WILSON**
COMPANY LIMITED
299 Yonge Street Toronto

*Irresistible!*

Ritz is just the Flavor partner you need to get the utmost enjoyment out of good foods and drinks of every kind.

**Christie's Biscuits**

*"There's a Christie Biscuit for every taste"*

# Form a Life Insurance Partnership

Life Insurance will guarantee the financial fulfillment of the plans you will be making for yourself and those who may be dependent upon you.

**The London Life Insurance Company**
Head Office - London, Canada

Compliments
and
Best Wishes

H. E. PARKER
1193 Florence St.

PLAIN AND ORNAMENTAL
PLASTERING

Plasterers for the new Museum and
Arts Gallery

Compliments

Cowan Hardware
Limited

"The Store with the Stock"

CITY - WIDE
DELIVERY

Phones - - - Metcalf 3461 - 3462

Compliments
and
Best Wishes

DENNISTEEL CORP. LTD.

LONDON CANADA

EFFICIENCY

DURABILITY

. . . THE . . .

**COSY DAIRY BAR**

Famous for

DELICIOUS HAMBURGERS

TASTY SANDWICHES

and

CREAMY

MALTED MILKS

made with

**BORDENS ICE CREAM**

Compliments

and

Best Wishes

*D. Gestetner*

**Canada, Ltd.**

**465 Richmond St. London**

*Spend Less En Route*

**VETERAN DRIVERS**

•

**MODERN EQUIPMENT**

*London Depot*

**YORK** *and* **RICHMOND**

•

**MET. 5100**

**by GREYHOUND**

For Information
and Inspiration
through the years

Concise Oxford Dictionary
Blackie's Annandale Dictionary
Cassell's Language Dictionaries
Webster's Collegiate Dictionary

Special Orders Given
Prompt Attention

'Phone Metcalf 8400

**Wendell Holmes Bookshops**

LONDON LONDON EAST
ST. THOMAS

**ACHIEVEMENT**

. . . GRADUATION . . .

CHINA
CRYSTAL
SILVER

To collect these three . . . is the ambition of the most discriminating hostess.

An accomplishment easily achieved.

**The China Shop of LONDON**

(LONDON CROCKERY CO.)
Since 1902

**Millions of dollars**
could be saved every year, by considering the permanence and stability of the maker!

*You can safely put your confidence in*

**Westinghouse**

SYMBOL OF PERMANENCE

IN ELECTRICAL PRODUCTS - FOR HOME AND INDUSTRY

FOY

**SURGICAL INSTRUMENTS**

PHARMACEUTICALS
and
STUDENT SUPPLIES

**W. E. SAUNDERS**
**LIMITED**

186 King St.

London Ontario

**Artist Supplies**

DRAWING MATERIALS
PICTURES
PICTURE FRAMING
PORTRAIT FRAMES

**J. H. BACK & COMPANY**
210 Dundas Street

The
Darragh
Studios

Say: Thanks Kindly

To UNIVERSITY GRADUATES

for your patronage this year

"and may the best of good luck be yours"

**Prompt,**
**Courteous Service**

. . . combined with efficient supervision by Graduate Pharmacists, characterize our

6
DEPENDABLE
DRUG STORES

•

Cairncross'
the Chemists

EXPERTS IN KODAK PHOTOGRAPHY

Gifts

HAVE MORE CHARM
WHEN THEY'RE CHOSEN
FROM

WILLOW HALL
247 Dundas Street

SMARTEST GREETING CARDS

WALTER A. DIXON

Takes this opportunity of thanking the Graduates of 1942 for their kind patronage, and wishes them all success.

•

The Little Studio

The taste of ice-cold "Coca-Cola" is pleasantly exciting . . . it brings a feeling of complete refreshment . . . . all you want and you want it all.

Pause . . .
Go refreshed
Coca-Cola
TRADE MARK

You trust its quality

IF YOU WERE DESIGNING A VALVE WHAT WOULD BE YOUR PRIME CONSIDERATIONS ?

Properly designed for purpose ✓
High factors of safety ✓
Dependable operation ✓
Long service ✓
Easy replacement of wearing parts ✓
Low cost of maintenance ✓

MEMO — JENKINS VALVES HAVE BEEN DESIGNED AND BUILT FOR OVER 75 YEARS WITH JUST THOSE CONSIDERATIONS AS PRIME FACTORS

MADE IN U.S.A.

COMPLIMENTS . . . .

**London Structural Steel Company Limited**

FABRICATORS — ERECTORS

London, Ont.

# SUPERIOR STORES

SELL THE BEST
FOR LESS

Pure Foods . . .
. . . Low Prices . . .
. . . Good Service

ALL SUPERIOR STORES ARE HOME-OWNED

# Graduation . .

. . . begins a fresh chapter for you. You have a new job to do, and new responsibilities. We wish you luck and success. And remind you that in Citizenship, as in Storekeeping . . there is no substitute for quality.

**Smallman & Ingram**
LIMITED
LONDON CANADA

WE
WE

Compliments
and
Best Wishes

Ontario
Furniture
Limited

DIAMONDS
WATCHES
JEWELRY

Private Diamond Room
Genuine Antique Sheffield
reproductions

C. R. SUMNER & SONS
LIMITED
The Reliable Jewelers

Met. 5819 392 Richmond Street
London, Ont.

Authentic
Styles . . .

CREATED FOR YOUTH

Displayed in the finest Fashion
Salon — in a fine atmosphere
completely air-conditioned.

Extremely Moderate
in price
Your inspection is invited.

ARTISTIC LADIES' WEAR
LIMITED
158 Dundas St. London

CLEANSERS

CHEMICALS

OILS

S. F. LAWRASON & CO.
LIMITED
LONDON

**PARISIAN LAUNDRY & DRY CLEANERS LTD.**

71-75 Dundas Street
Busy Since 1873

Met. 8282

**"REVITALIZED" CLEANING**

Rug Cleaners, Dyers,
Dry Cleaners

LET OUR TELEPHONE LINE BE
YOUR CLOTHES LINE

**STREAMLINED!**

Let us MOVE your household articles—smoothly, swiftly. Safely! Our men, our vans, are selected for protecting your furniture and furnishings—however fragile.

**F. B. DIXON CO.**

438 Talbot St. Met. 3170

**CAR OWNERS!** Now, more than ever, your car should have best care. Use only these high-grade products:-

**SUPERTEST**
**ETHYL or WONDER**
**GASOLINE and**
**SUPER-DUTY**
**MOTOR OILS**

## LONDON COAT & APRON SUPPLY

**UNIFORMS**

**COATS . . APRONS . . TOWELS**

A COMPLETE
LAUNDRY RENTAL
SERVICE

"It Pays to Keep Clean"

**98 Carling Street** **Met. 2485**

## Your Home is Your Castle

Protect it with
B-H PAINT - VARNISH - CHI-NAMEL

Beautify it with
SUNWORTHY SUN TESTED
WALL PAPERS

**LONDON PAINT SERVICE**
**Limited**

**121 Dundas** **Market Square**

Best Wishes to the Class of '42 and to the Staff and Undergraduates of the University of Western Ontario.

## Silverwood Dairies Ltd.

**Metcalf 6100**

Leslie R. Gray — Arts '25 E. G. Silverwood — Arts '25

# Newly Elected Student Governors
## 1942 - 1943

Prefect, S.A.A.
**BOB BURNS**

Sub-Prefect, S.A.A.
**WINNIE DURNFORD**

Vice-President, U.S.C.
**GEORGE THOMAS**

Minister of Publications
U.S.C.
**PETER TOWE**

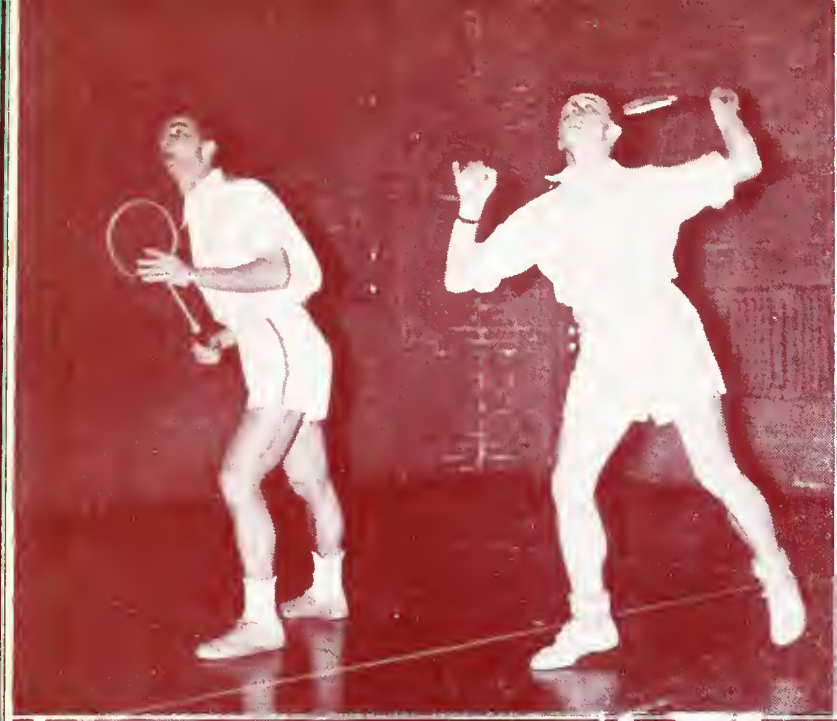

- Fine Foods
- Good Service
- A Hearty Welcome to Every Student

- AT -

**MASTERS GRILL**

DUNDAS STREET

**HIGHER MARKS ARE EASY TO GET WHEN YOU USE AT HOME A SPEEDY**

***Personal* Underwood**

It helps you write better and faster. And typewritten notes are so much easier to study! After graduation, the ability to type is a great asset in getting a good job.

**UNDERWOOD ELLIOTT FISHER LIMITED**

Joseph L. Seitz, President

463 Richmond Street London

**Lewis' Baking Co.**

Makers of

**"SNOWFLAKE" BREAD**

200 Albert Street

London

Suppliers to the University Cafeteria

*Compliments of . . .*

**McCormick's Limited**

Manufacturers of

FINE BISCUITS

and

CONFECTIONERY

LONDON - - CANADA

O. ROY MOORE
& CO.

•

REGISTERED
ARCHITECTS

•

260 Dundas Street

London Ontario

Compliments
- and -
Best Wishes

**Benson-Wilcox
Electric Company**
LONDON ONTARIO

**Putherbough
Construction Company**

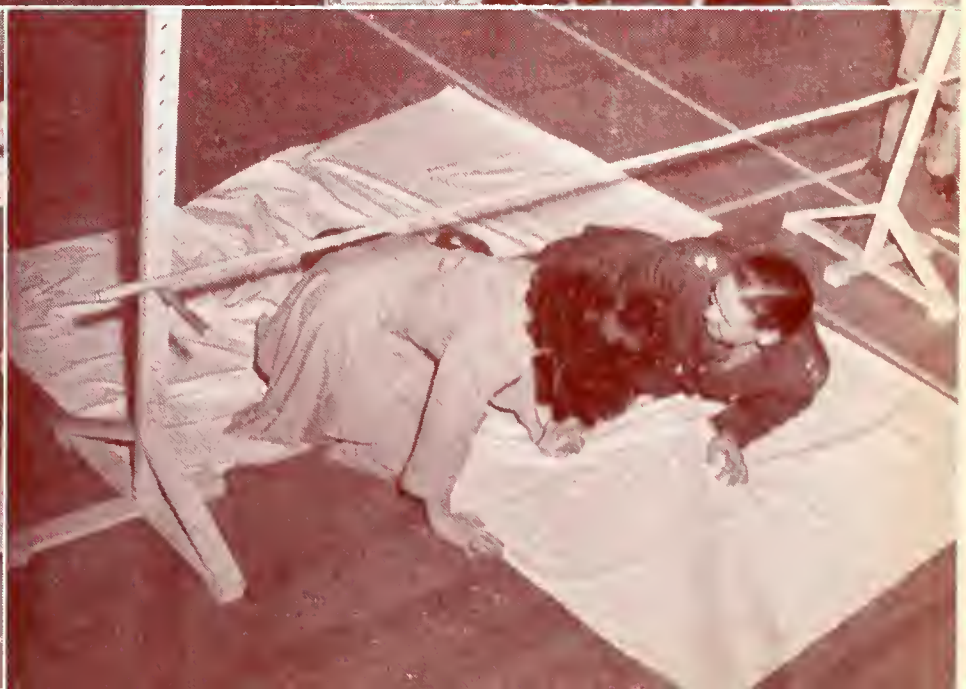

STEELE OPTICAL CO. LIMITED

"Portraits with Soul"

**Cecil Baker Studio**

SPECIAL ATTENTION TO
**GRADUATION PORTRAITS**
10% Courtesy Discount
Off Studio Prices

•

**391 Talbot Street Opp. Market**
**Phone Fair. 3010**

WHATEVER THE OCCASION . . . .

**DISCRIMINATING PEOPLE PREFER THEIR FLOWERS FROM GARD GAMMAGE**

Not only for the original styling and beautiful designing, but also for the additional pleasure of receiving flowers from London's Best Florist. . . . .

**GARD GAMMAGE**
**HOTEL LONDON**

OUR BEST WISHES
TO . . . . . .

**The Class of**
**'42**

•

**The Canada Pharmacal Co.**
Limited
**London Ontario**
Makers of Fine Pharmaceuticals

**Weston's**

English Quality Biscuits

KEEP'EM FIGHTING
Buy WAR SAVING CERTIFICATES
SUPERIOR ENGRAVERS Limited
ARTISTS ★ ENGRAVERS ★ CREATIVE ADVERTISING ★ COMMERCIAL PHOTOGRAPHERS
42 MARY STREET
HAMILTON, ONTARIO
Phone 2-9227 9228
137 WELLINGTON W.
TORONTO, ONTARIO
Phone Elgin 6561

# Autographs

ORIGINAL PAINTINGS

SHEFFIELD SILVER

VISIT

**NASH GALLERIES**

"Odd Gifts not found elsewhere"
Perfect Blue White Diamonds
Graduation Gifts

**JOHN A. NASH**
AND SON

CLASS PINS
PARTY FAVOURS

FINE WRIST AND POCKET WATCHES

# It will pay you to know CONCRETE

This modern material, with its wide range of adaptability, assumes a more important place in the construction world with each passing year.

Concrete is chosen for buildings of every type, for power plants, for harbour works, for highways and bridges because of its permanence, fire-safety and workability.

A sound working knowledge of this material and its many applications will be of great value to you. We will gladly help you acquire it. Simply write our Service Department for information and the contents of our comprehensive library will be placed at your disposal.

**CANADA CEMENT COMPANY LIMITED**

CANADA CEMENT COMPANY BUILDING
PHILLIPS SQUARE MONTREAL

Sales Offices at: Quebec, Montreal, Toronto, Winnipeg, Calgary

*Students*

ENJOY BANKING *at the*

# BANK OF MONTREAL

Established 1817

*"a bank where small accounts are welcome"*

LONDON BRANCHES

Main Office, 446 Richmond Street: W. JAMES, Manager
City Hall Branch: R. S. MORPHY, Manager
London East Branch: A. G. LOUGHREY, Manager
Market Square Branch: W. C. MITCHELL, Manager
London South Branch: R. L. THOMPSON, Manager

SAVE ... for Victory

A MILLION DEPOSIT ACCOUNTS DENOTE CONFIDENCE